



27th Annual Report 2013-14



भारतीय पुनर्वास परिषद्

REHABILITATION COUNCIL OF INDIA

(A Statutory Body under the Ministry of Social Justice & Empowerment)

Department of Disability Affairs

B-22, Qutub Institutional Area, New Delhi-110016

Phone: 91-11-26532408, 26534287 Fax: 91-11-26534291

E-mail: rehabcouncil@bol.net.in, rehabstd@nde.vsnl.net.in

Website: www.rehabcouncil.nic.in



भारतीय पुनर्वास परिषद्

REHABILITATION COUNCIL OF INDIA

(A Statutory Body under the Ministry of Social Justice & Empowerment)

Department of Disability Affairs

27th
Annual Report
2013-14

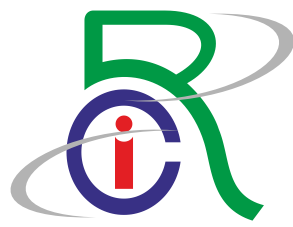

भारतीय पुनर्वास परिषद्

REHABILITATION COUNCIL OF INDIA

(A Statutory Body Under the Ministry of Social Justice & Empowerment)

Department of Disability Affairs

B-22, Qutab Institutional Area, New Delhi – 110016

Ph.: 91-11-26532408, 26534287. Fax: 91-11-26534291

E-mail: rehabstd@nde.vsnl.net.in

Website: www.rehabcouncil.nic.in

Printed and Published by D.N. Sreenivasappa, Member Secretary,
Rehabilitation Council of India, B-22, Qutab Institutional Area, New Delhi-110016
Designed and Produced by Adwit (India) Pvt. Ltd., 8A, 3rd Floor, Shankar Market, Connaught Place, New Delhi-110001

C O N T E N T S

Chapter	Title	Page No.
1.	Introduction, Major Provisions of the RCI Act and Council & Its Meetings	1
2.	Expert Committees of the Council and Standardization of Training Courses	17
3.	Continuing Rehabilitation Education Programmes and Other Professionals Activities	22
4.	Examination Cell and Other Activities	27
5.	Inspection and Recognition of Institutions	30
6.	Central Rehabilitation Register	38
7.	Outreach Division: Distance Education and Zonal Coordination Committees	41
8.	Administration & Annual Accounts of the Council	46
	Annexures	48 - 173



CHAPTER 1**INTRODUCTION****VISION**

To create an environment that facilitates the highest standards in human resource development in the disability sector based on principles of human rights and inclusion.

MISSION

To ensure enhancement in the quality of existing and emerging human resource development programmes in disability rehabilitation and to address the life cycle needs of persons with disabilities across the country, including those from remote and less-served areas.

The Rehabilitation Council was set up under the Societies Registration Act XXI of 1860 vide Resolution No. 22-17/83-HW.III dated 31st January, 1986 to have uniformity and to ensure minimum standards and quality of education & training in the field of special education and rehabilitation. It was given statutory status by an Act of Parliament, the Rehabilitation Council of India Act, 1992 (No. 34 of 1992) dated 1st September, 1992 effective from 22nd June, 1993. The RCI Act was amended by Parliament in 2000 (No. 38 of 2000) to make it more broad based. The Act provides for constitution of the Rehabilitation Council of India for regulating and monitoring the training of rehabilitation professionals and personnel, promotion of research in rehabilitation and special education and maintenance of a Central Rehabilitation Register (CRR).

By signing and ratifying the United Nations Convention on the Rights of Persons with Disabilities (UNCRPD), India has committed itself to harmonise all the domestic laws including the RCI Act. The Convention has brought the inclusion of persons with disabilities to the centre-stage need to implement the provisions of the Convention in its true spirit. Accordingly, the syllabi and curricula of the various rehabilitation courses developed and standardized by RCI are being continuously revised so as to meet the requirements of the relevant provisions in the UNCRPD.

MAJOR PROVISIONS OF THE RCI ACT**Objectives of the Council**

1. To regulate and monitor the training programmes in the field of rehabilitation of persons with disabilities.
2. To prescribe minimum standards of education and training for various categories of professionals dealing with persons with disabilities.

3. To regulate these standards in all training institutions to bring about uniformity throughout the country.
4. To make recommendations to the Ministry regarding recognition of qualifications granted by Universities, etc., in India for rehabilitation professionals.
5. To make recommendations to the Ministry regarding recognition of qualification by institutions outside India.
6. To maintain Central Rehabilitation Register of persons possessing the recognized rehabilitation qualification.
7. To encourage Continuing Rehabilitation Education in collaboration with organizations working in the field of disability.
8. To promote research in rehabilitation and special education.

Functions of the Council

1. The qualifications granted by any University or other institution in India that are included in the Schedule shall be recognized qualifications for Rehabilitation Professionals.
2. Any University or other Institution which grants qualification for rehabilitation professionals not included in Schedule may apply to the Central Government to have any such qualification recognized and the Central Government, after consulting the Council may, by notification amend the Schedule so as to include such qualification therein and any such notification may also direct that any entry shall be made in the last column of the Schedule against such qualification only when granted after a specified date.
3. The Council may enter into negotiations with a recognized authority in any other country for setting up of a scheme of reciprocity for the recognition of qualifications. In pursuance of any such scheme, the Central Government may by notification, amend the Schedule so as to include therein any qualification which the Council has decided should be recognized, and by such notification may also direct that an entry shall be made in the last column of the Schedule declaring that it shall be a recognized qualification only when granted after a specified date.
4. Registration of Rehabilitation Professionals in the Central Rehabilitation Register of persons possessing the recognized rehabilitation qualifications as per the Schedule attached to the Act.
5. To prescribe the minimum standards of education required for granting recognized rehabilitation qualification by Universities/Institutions in India.
6. To prescribe the standards of professionals, conduct and etiquette & code of ethics for rehabilitation professionals.

7. To assess and grant approval to institutions/universities for the training of professionals in the field of rehabilitation and to facilitate their recognition and its withdrawal by the Government.
8. The Council may appoint such number of visitors as it may deem requisite to inspect any University or Institution wherein education for rehabilitation professionals is given or attend any examination for the purpose of granting recognized rehabilitation qualifications.

Rehabilitation Professionals under the Purview of the Council

The following categories of Professionals/Personnel are covered under the RCI Act:

- (i) Audiologists and Speech Therapists
- (ii) Clinical Psychologists
- (iii) Hearing and Ear Mould Technicians
- (iv) Rehabilitation Engineers and Technicians
- (v) Special Teachers for Educating and Training the Persons with Disabilities
- (vi) Vocational Counsellors, Employment Officers and Placement Officers dealing with Persons with Disabilities
- (vii) Multi-purpose Rehabilitation Therapists & Technicians
- (viii) Speech Pathologists
- (ix) Rehabilitation Psychologists
- (x) Rehabilitation Social Workers
- (xi) Rehabilitation Practitioners in Mental Retardation
- (xii) Orientation and Mobility Specialists
- (xiii) Community Based Rehabilitation Professionals
- (xiv) Rehabilitation Counsellors/ Administrators
- (xv) Prosthetists and Orthotists
- (xvi) Rehabilitation Workshop Managers
- (xvii) Any other category of Professionals included from time to time

COUNCIL AND ITS MEETINGS

The Rehabilitation Council of India (RCI) functions under the administrative control of the Department of Disability Affairs, Ministry of Social Justice & Empowerment. RCI is headed by the Chairperson, who is also the Chairperson of the General Council and Executive Committee. An organizational chart of the organization is given below:

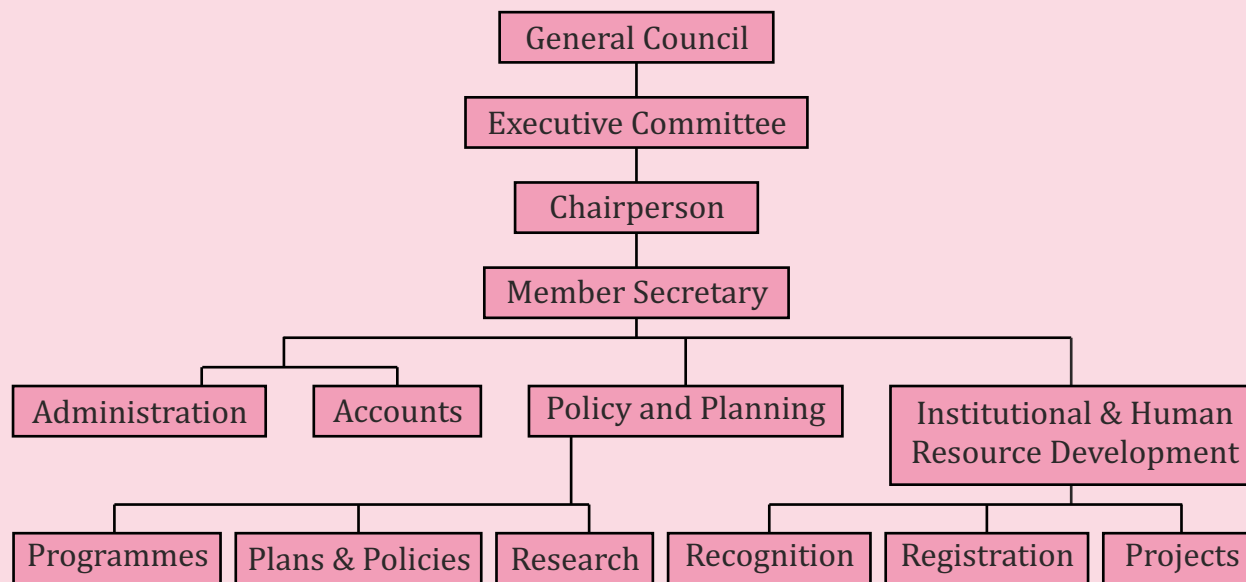
ORGANIZATIONAL CHART OF THE COUNCIL**GENERAL COUNCIL**

In accordance with Sub-Section (1) and (3) of Section 3 of RCI Act, 1992 (34 of 1992), the Central Government appoints Members of the General Council of Rehabilitation Council of India consisting of a Chairperson and 28 Members representing the Ministries/ Departments, rehabilitation professionals, social workers, medical practitioners and Members of Parliament. The Ministry of Social Justice & Empowerment, Govt. of India, vide Notification No. S.O. 550 (E) dated 13th April, 2005 appointed Major General (Retd.) Ian Cardozo as the Chairperson of the General Council. The Ministry of Social Justice & Empowerment re-constituted the Council vide Notification No. S.O. 2479 (E) dated 15th October, 2008. Prof. (Mrs.) Sudesh Mukhopadhyay has been appointed as Chairperson vide Notification No. S.O. 887(E) dt. 25th March, 2014.

During the year, the following members of the General Council were replaced vide Notifications No. S.O. 3533 (E) dated 29th November, 2013, S.O. 292 (E) dated 30th January, 2014 and S.O. 639 (E) dated 4th March, 2014 respectively:

Existing Members

1. Smt. Beroz N. Vacha
2. Dr. Yogesh Kumar Trikha
3. Shri Suresh Sharma
4. Dr. Kripa Ram Arya
5. Dr. Shiv Prasad Gautam

Replaced by

1. Shri Sunkara Sreenivas
2. Dr. Manisha Aggarwal
3. Dr. Saroj Thapa
4. Dr. Dhulipala Samba Siva Rao
5. Dr. Yogesh Kumar Trikha

List of General Council members as on 31.03.2014 is placed at *Annexure 1.1*.



Bidding farewell to Maj. Gen. (Retd.) Ian Cardozo, Chairperson, RCI and welcome to Prof. (Mrs.) Sudesh Mukhopadhyay

MEETINGS OF THE GENERAL COUNCIL

As per RCI Act and Regulations, the Council shall have general control on the affairs of the Council and authority to exercise all powers and perform all the acts and deeds of the Council.

As per Section 4 (3) of the RCI Act, 1992, the Council shall meet at least once a year at such time and place as may be decided by the Council or Chairperson may decide. As per Section 7 (2) of the Rehabilitation Council of India Regulations, 1997, General meetings of the Council may be held at any time during the year and at such time and place as the Chairperson may decide. Accordingly following two meetings of the General Council were held during the year.

35th Meeting of the General Council

35th Meeting of the General Council was held on 28.11.2013 at India International Centre, New Delhi with Maj. Gen. (Retd.) Ian Cardozo as the Chairperson. The gist of the discussions and the decisions taken in the meeting is as under:



35th Meeting of the General Council

1. Minutes of the 63rd, 64th and 65th Executive Committee meetings were perused by the members.
2. 26th Annual Report for the year 2012-13 including the Audit Report and Annual Accounts for the year 2012-13 was approved by the Council.
3. Proposal to maintain pay parity of certain categories of RCI employees with CSS/CSSS as per recommendations of the Sixth Pay Commission was approved for submission to the Department of Disability Affairs, Ministry of Social Justice & Empowerment for consideration and approval.
4. The proposal for framing of a scheme for reimbursement of medical expenses for treatment and hospitalization in respect of the retired employees of RCI and their

dependent family members living in the areas covered by CGHS as in case of the Central Government pensioners, was approved.

5. The proposal for delegation of financial powers and declaration of Dy. Director (Admn.), RCI as Head of Office was approved.
6. Draft Rehabilitation Council of India (Conduct of Examinations, Qualifications of Examiners and the Condition of Admission to such Examinations) Regulations, 2013 for operationalisation of National Board of Examination in Rehabilitation (NBER) were approved for submission to the Department of Disability Affairs, Ministry of Social Justice & Empowerment for approval and notification.
7. With regard to promotion of research by RCI, it was suggested that RCI should commend good research work done by Institutes and individuals/students in the area of disability rehabilitation and to introduce a scheme of giving financial support as well as annual awards. Scheme may be placed before the Executive Committee for approval.
8. It was also decided that RCI should invite research proposals and seek financial support for funding research from major corporates under Corporate Social Responsibility (CSR).
9. On the issue of higher registration/affiliation fee charged by some Universities, it was clarified that RCI has no role in fixing such fee by the Universities and it may not be possible to get the fee reduced by the Universities as they are autonomous. RCI, however, could write to them explaining the constraints of the disability sector.



Members of the General Council participating in the 35th Meeting of the General Council

10. It was decided that norms for the States of Himachal Pradesh, Uttarakhand and Jammu & Kashmir may be reviewed as was done in the case of North-Eastern States for conducting RCI approved courses keeping in view the geographical location, non-availability of training institutions and faculty on the one hand and need for human resource on the other. The policy could be periodically reviewed.

36th Meeting of the General Council

36th Meeting (Special) of the General Council was held on 21st March, 2014 with Prof. (Mrs.) Sudesh Mukhopadhyay as the Chairperson at Civil Services Officers' Institute, New Delhi. Following are the details of the decisions taken in the meeting:

1. Shri T.D. Dhariyal, Member Secretary, RCI welcomed the newly appointed Chairperson, Prof. (Mrs.) Sudesh Mukhopadhyay and four newly nominated members, namely, Shri Sunkara Sreenivas, Dr. Manisha Aggarwal, Dr. Dhulipala Samba Siva Rao and Dr. Saroj Thapa to the General Council. A resolution was unanimously passed by the General Council to place on record its sincere thanks, gratitude and appreciation to the outgoing Chairperson, Maj. Gen. (Retd.) Ian Cardozo, AVSM, SM, and four members, namely, Smt. Beroz N. Vacha, Dr. Yogesh Kumar Trikha, Dr. Kripa Ram Arya and Shri Suresh Sharma, for their work and contribution to the progress and achievements of RCI during their respective tenure as Chairperson/Members of the GC/EC.



36th Meeting of the General Council

2. Following observations were made with regard to the Progress Report of the Council:
 - (i) The progress report needs to be prepared in the form of a comparative statement depicting the progress and growth of different activities as compared to the last year/corresponding period figures.
 - (ii) Chairperson, RCI to review and monitor the inspection/approval cases on weekly basis.
 - (iii) All the pending 222 cases of inspection must be cleared immediately and the process of giving approval/rejection be completed and conveyed to the concerned institutions latest by 15th April, 2014 so that the academic session commences on time.
 - (iv) Inspection system including the time frame for inspection and report submission and the inspection format needs to be re-visited so as to avoid delay in inspection and submission of inspection reports by the visiting experts.

- (v) Inspection Reports received after seven days of inspection should be treated as null and void.
 - (vi) Guidelines need to be developed for each parameter. The provision of making a special school mandatory by each institute needs to be re-looked in view of the inclusive education being promoted under SSA/RTE.
 - (vii) Warning to be issued to the defaulting visiting experts and strict action taken against them.
 - (viii) Feasibility of getting individual inspection reports by the visiting experts separately may also be explored as the delay is stated to have been made due to writing of joint reports by them.
 - (ix) TA/DA should not be paid to the visiting experts unless the inspection report has been received and accepted by the Council.
 - (x) Inspection Reports, including the names of the faculty and their CRR registration number to be uploaded on RCI website for maintaining transparency and check on the institutions to fulfill the norms for running a course.
 - (xi) Monitoring system for maintaining standards and quality of training in approved institutions needs to be strengthened.
 - (xii) A proposal to put the AMAS in the public domain should be submitted to the next meeting of the General Council.
 - (xiii) Monitoring of the examinations of Certificate/Diploma courses conducted by RCI through National Institutes/outside Agencies needs to be strengthened so as to avoid mass copying and unfair means during examination.
 - (xiv) "No Objection Certificate" proforma needs to be revised, especially with regard to the column of "existence of the Institute". Guidelines for State Governments for NOC should be put up in the next Board meeting. The directions can be issued by the Department of Disability Affairs, Ministry of Social Justice & Empowerment also. A meeting of State Social Welfare Secretaries is being held by the Department of Disability Affairs on 28th April, 2014 and RCI to put up an agenda item for that meeting on the subject.
 - (xv) Surprise inspection of approved institutions can be started by RCI. A sub-committee can be formed from GC/EC members to undertake surprise visit of the approved institutions to see the problems and find their solution.
3. The issue of re-constitution of the Executive Committee was deferred in view of enforcement of the code of conduct for the General Elections for Lok Sabha.
 4. General Council authorized the Chairperson, RCI to re-constitute the Expert Committees from the list of experts available with RCI, bio-data called by RCI through

an advertisement issued in the newspapers and from amongst the GC members. Two additional Expert Committees on Distance Education and Vocational Education may also be constituted. Meetings of the Expert Committees should be held at least twice a year or as and when required.

5. The Scheme for Implementation of Special Component Plan for Scheduled Castes during 2013-14 was approved by the General Council with the following recommendations:
 - (a) The Scheme for Implementation of Special Component Plan for Scheduled Castes should be announced and placed on RCI website giving one month time to SC students to apply for the Scheme.
 - (b) General Council authorized the Chairperson, RCI to make criteria for giving Laptops to SC students proposed under the Scheme. First preference may be given to the Post Graduate students and students with disabilities. Senior most students should be considered first.
 - (c) RCI to get authentic data of SC students, SC students with disabilities, SC female students and SC female student with disabilities from the approved institutions.
 - (d) After successful implementation of the Scheme for SC students, RCI can approach the Ministry for allocation of funds for such a Scheme for ST students also. For this purpose, similar data may be generated for ST students as well.



Members of the General Council participating in the 36th Meeting of the General Council

6. General Council approved the proposal for fixation of allowances and facilities to Prof. (Mrs.) Sudesh Mukhopadhyay, Chairperson, RCI and submit it to the Department of Disability Affairs for approval as per their order No. 25-10/2004-DD.III

(Pt.) dated 18.02.2014. The General Council also recommended for amendment in the RCI Act, 1992 (as amended in 2000) to make provision for payment of salary and allowances to the Chairperson, RCI equal to the Secretary to the Government of India keeping in view the duties and responsibilities cast on Chairperson by the RCI Act and RCI Regulations and similar status given to Chairperson of other statutory bodies like National Trust for Empowerment of Persons with Autism, Cerebral Palsy, Mental Retardation and Multiple Disabilities, NCTE, AICTE, etc.

EXECUTIVE COMMITTEE

To fulfill the purpose of the RCI Act, the General Council as per the powers conferred under Sub-Section (1) of Section 7, the Chairperson, RCI constituted the Executive Committee from amongst the members of the General Council. The Executive Committee is responsible for the management and administration of the affairs of the Council. The Executive Committee of the Council shall meet at least once in every four months. The meeting of the Executive Committee may be convened by the Chairperson of the Executive Committee or any other member of the Executive Committee who may be authorized by him on his behalf. List of the Executive Committee Members as on 31.03.2014 is placed at *Annexure 1.2*. Two meetings of the Executive Committee were held during the year as per details given below.

64th Meeting of the Executive Committee

64th Meeting of the Executive Committee (EC) was held on 9th July, 2013 at India International Centre, New Delhi and chaired by JS (DA) in the absence of Chairperson, RCI. Following decisions were taken in the meeting:

1. Minutes of the 63rd Meeting of EC were confirmed with the observations that the issue of fixation of salary and allowances to Chairperson, RCI which was being raised for many years in EC & GC meetings may be decided by the Department of Disability Affairs early.
2. Follow up action on the Minutes of the 63rd Meeting of EC was noted and approved by the Executive Committee with the following observations:
 - (i) The Council should make efforts to generate its own funds as the allocation under Non-Plan is not likely to increase. The Plan funds should not be diverted to Non-Plan. Utilization of funds be effectively monitored so that these are fully utilized.
 - (ii) JS & FA, Department of Disability Affairs informed that the unspent amount at the end of the last year would be deducted from this year's budget as per the guidelines of the Ministry of Finance. He advised that corrective action should be taken by RCI to ensure that the allocated funds are fully utilized. He also said that for the current year, 80% of the grants released so far must be utilized by August, 2013 so that the next installment of grant can be released in September.

- (iii) Action Plan should be drawn in such a manner that the funds are utilized in time so that full amount of the grant is released.
3. Progress Report for the period September, 2012 to May, 2013 was perused by the members and following decisions were taken:
- (a) It was decided that monthly targets for each activity be fixed in advance and the responsibility for achieving the targets be given to the concerned department/section head.
 - (b) Regarding sanction of Continuing Rehabilitation Education (CRE) programmes to institutions, it was decided that CRE programmes with funding should be sanctioned so that every RCI approved institution gets the sanction at least once in two years. It should be mandatory for the institutions to organize CRE programmes each year. At least 50% institutions should conduct CRE programmes every year. If necessary, two or more Institutions may collaborate to conduct the CRE programmes. There should be flexibility in allowing CRE programmes on topics that are not in the approved list. A circular may be issued to all the institutions inviting proposals for CRE programmes and a plan of action may be prepared for sanction so that the allocated funds are utilized fully. If need be, more funds may be provided for this purpose. The plan of action may be placed before the next meeting of the Executive Committee.
4. Action Plan for the year 2013-14 was approved and the following decisions were taken:
- (a) Responsibility for implementation of the Action Plan may be assigned to the concerned officers and a system of accountability be put in place.
 - (b) The activities that are carried out and the achievement of targets together with the funds spent thereon should be reported to the EC & GC.
5. Member Secretary stated that after unilateral termination of MoU by IGNOU for conducting the Semester/Term end Examinations for the academic session 2012-13 for Certificate/Diploma Courses, the work has been entrusted to the National Institutes, namely, Ali Yavar Jung National Institute for the Hearing Handicapped, National Institute for the Mentally Handicapped, National Institute for the Orthopedically Handicapped, National Institute for the Visually Handicapped and National Institute for Empowerment of Persons with Multiple Disabilities for the courses of their respective disabilities .
6. The matter of making the National Board of Examination in Rehabilitation (NBER) functional was discussed and the Joint Secretary, Department of Disability Affairs informed that the matter was under consideration in the Department of Disability Affairs and RCI should submit full justification along with income generation from the Board to the Department.

7. Executive Committee approved the syllabi of the following Courses:
 - (a) P.G. Diploma in Augmentative and Alternative Communication (PGDAAC).
 - (b) Diploma in Inclusive Education.
 - (c) P.G. Diploma in Development Therapy (Multiple Disabilities – Physical & Neurological).
8. Executive Committee approved the model guidelines for issuance of “No Objection Certificate” (NOC) by the State Governments /UTs for running RCI approved courses. EC suggested that the response of the State Governments/UTs may be reviewed after six months.
9. Executive Committee was also informed that the last date for receipt of proposals for approval of new courses/extension of courses was advanced from 31st December to 31st October from academic session 2013-14. Therefore, 31st January, 2013 was fixed as the last date for submission of NOC from the State Governments/UTs by the institutions. Recognizing the difficulties in getting NOC, the Executive Committee decided that NOCs received from Institutions upto 30th June, 2013 may be accepted and the proposals be processed for deputing inspection teams. The institutions whose cases have already been regretted for non-submission of NOC by 31st January, 2013 but had submitted NOC before 30th June, 2013, may also be considered for deputing inspection teams.
10. The Executive Committee gave in principle approval to the proposal of running courses through Pilot mode. However, it was decided that the parameters should be fixed for accepting an institution as a 'reputed institution' by 15th August 2013. Suggestions for the same should also be invited from the members of the Executive Committee and if need be, a meeting be held.
11. Executive Committee was informed that there were five proposals (four from government institutions and one from non-governmental institution) for retrospective approval for regularization of previous batches for which prior approval to conduct the same had not been obtained from the Council. It was decided that the case of each institution seeking retrospective approval should be examined in detail. Details with regard to the Course offered, list of faculty, list of students, etc., should be obtained as soon as possible. After examination of full details, the matter may again be brought before the Executive Committee for consideration.
12. Members also expressed concern about the Institutions/Universities running courses without approval of RCI. It was decided that a list of Institutions which are running RCI approved Courses without its approval should be prepared and appropriate action (e.g. filing FIRs) should be taken against them. The matter may be placed before the Executive Committee in its next meeting.

13. Executive Committee approved the proposal for fixing period of approvals based on the weightage points with the following modifications:-

<i>% of Obtained Weightage points</i>	<i>Period of approval</i>
75% - 85 %	-02 years
86% and above	-05 years

14. The proposal for issue of digitalized Central Rehabilitation Register (CRR) Certificate and CRR Card was approved by the Executive Committee.
15. The proposal for revision of registration fee, as given below, was approved by the Executive Committee:

Revision of Registration Fee w.e.f. 01.09.2013

<i>Sl. No.</i>	<i>Details of fee structure</i>	<i>Existing Fee (Rs.)</i>	<i>Proposed for Revision (Rs.)</i>
1.	Fresh Registration	250	500
2.	Renewal Registration	200	500
3.	Additional Qualification	500	500
4.	Duplicate Certificate	200	500
5.	Good Standing	250	1000
6.	Visa Screening (including overseas postal charges)	500	2000

The above rates will be effective from 1st September, 2013 and will be uploaded on RCI website.

16. Executive Committee approved the proposal to fix the last date for receipt of proposals as 31st August each year instead of 31st October. It was also decided that for the academic year 2014-15, RCI would write to all the institutions informing them about the change of date notwithstanding that it has been mentioned in the advertisements in the newspapers and it has been put on the RCI website.

65th Meeting of the Executive Committee

65th Meeting of the Executive Committee was held on 01.10.2013 at RCI, New Delhi. Following decisions were taken in the meeting:

1. Follow up action taken on the Minutes of the 64th Meeting was approved with the following observations/decisions:
 - (i) Second installment of grant-in-aid could not be released to RCI by 30th September, 2013 as the utilization certificate in the prescribed format had been submitted on 4th September, 2013 and only partial information on the study on

Central Autonomous bodies by NIFM, Faridabad had been given. It was clarified that the required information has since been uploaded on NIFM's website on 24.09.2013 under intimation to the Ministry.

- (ii) Deputy Director (T), RCI informed the Executive Committee that 57 inspection reports were still awaited from the experts who were deputed for inspection between March and June, 2013. There were primarily three reasons for delay in submission of inspection reports by inspectors, viz. (i) inspectors/experts were not able to get leave from their respective departments/organizations, (ii) due to mismatch between the inspection date fixed by experts and the concerned institute, and (iii) due to mismatch between the inspection date decided by the respective experts. The Executive Committee viewed the delay seriously and took the following decisions to expedite the process of approval:
- (a) Inspection Reports from the experts in respect of above 57 institutions inspected before 30th September, 2013 only should be accepted. No report should be accepted from such experts where inspections are done after 30th September, 2013.
 - (b) Inspection orders for all the 57 cases for which inspection was not done by 30th September, 2013, should be cancelled and re-allotted to other experts with strict instructions to complete the inspection and submit the inspection reports latest by 21st October, 2013. Revised inspection orders may be issued by 7th of October, 2013.
 - (c) Names of Experts/Inspectors who have failed to carry out inspection in respect of above mentioned 57 cases should be deleted from the list of inspectors and they should not be deputed for conducting inspection for 5 years. In any case, it was directed that all pending inspections should be expedited.
 - (d) As regards 13 Inspection Reports indicated as under process, the same be cleared within a week and orders issued latest by 07.10.2013.
2. Revised Estimates (RE) (Plan & Non-Plan) for the year 2013-14 and Budget Estimates (BE) for the year 2014-15 (Non-Plan) were approved.
 3. Regarding transfer of allocated amount of Rs. 60 lakhs from the Special Component Plan for Scheduled Castes to General Grant for the year 2013-14, it was informed that such transfer was not possible and will not be allowed. Hence, it was decided that RCI should prepare a detailed proposal to utilize the allocated grant of Rs. 60 lakhs under Special Component Plan for Scheduled Castes fully during 2013-14. It was suggested by JS (DA) that, to begin with, a Scheme for Laptop Grant for SC students studying at post graduate level and Book Grant to SC students studying at undergraduate level in RCI approved institutions may be formulated indicating the procedure for its

implementation. Any other proposal which can benefit Scheduled Castes students may also be considered. The Scheme, after due diligence, may be placed before the next meeting of the Executive Committee/General Council for approval.

4. The proposal to enhance the existing registration fees of Rs. 500/- for foreign qualification to Rs. 5000/- was approved which would be effective from 1st November, 2013. It was also decided that all the pending cases for registration of candidates with foreign qualifications be finalized within three weeks, latest by 30th October, 2013.
5. Considering that the expenditure incurred by the Council on processing the proposals and inspection of institutions has considerably increased during the last years, following rates of fee were approved by the Executive Committee:

Enhancement of Processing/Inspection/Approval Fee

<i>Particulars</i>	<i>Training Programmes</i>		
	<i>Certificate/ Diploma Level</i>	<i>Diploma/ P.G. Diploma</i>	<i>Masters & Above</i>
Processing Fee	Rs. 7500	Rs. 7500	Rs. 7500
Inspection Fee	Rs. 15000	Rs. 22500	Rs. 30000
Approval Fee	Rs. 15000	Rs. 22500	Rs. 30000

CHAPTER 2

EXPERT COMMITTEES AND STANDARDIZATION OF TRAINING COURSES

Rehabilitation Council of India develops and standardizes training courses to meet the human resource requirement for various categories of professionals/personnel. These courses are reviewed, revised and updated from time to time. Expert Committees and Core Committees play a significant role in designing, developing, reviewing and updating the courses. At present 63 courses are operational through regular mode in the area of disability rehabilitation and special education and the list of courses is given at *Annexure 2.1*.

Following procedure is followed by the Council for development and standardization of courses in the field of disability rehabilitation and special education:

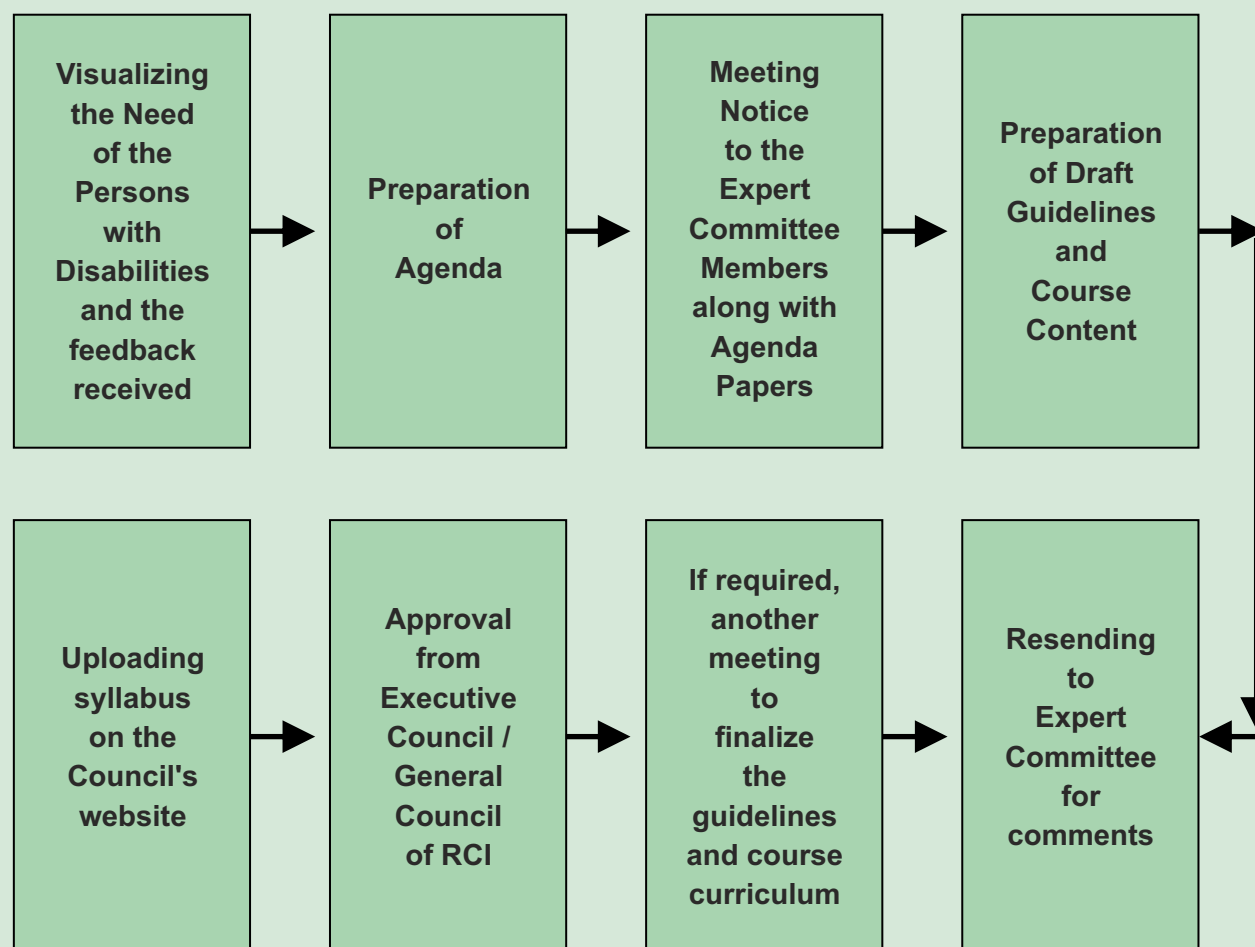

During the year, RCI conducted six Expert/Core Committee meetings and revised the norms, guidelines and contents of the following courses:

- (i) Diploma in Education Special Education (HI)
- (ii) Diploma in Education Special Education (MR)
- (iii) Diploma in Education Special Education (VI)
- (iv) Diploma in Education Special Education (ASD)
- (v) Diploma in Education Special Education (Db)
- (vi) Diploma in Education Special Education (CP)
- (vii) Diploma in Early Childhood Special Education (MR)
- (viii) Diploma in Early Childhood Special Education (HI)
- (ix) Diploma in Prosthetics and Orthotics
- (x) Certificate Course in Prosthetics and Orthotics
- (xi) Master of Prosthetics and Orthotics

The above said courses will be circulated during 2014-15 to the respective Expert Committees for their comments/approval through post/email.

The following new courses were developed and standardized by the Council on pilot basis:

- (i) Post Graduate Diploma in Augmentative and Alternative Communication
- ii) Diploma in Education (Inclusive Education)

The following new courses are in the process of development and standardization by the Council:

- (i) Diploma in Computer Education (VI)
- (ii) Certificate Course in Communication Option- Oral Aural
- (iii) Certificate Course in Communication Option- Total Communication
- (iv) Certificate Course in Communication Option- Bilingualism- Sign Language

EXPERT COMMITTEES/CORE COMMITTEES

To carry out the purposes of the RCI Act, the Council has constituted various Expert Committees under Sub-Section (1) of Section 7 of the RCI Act. List of the existing Expert Committees is placed at *Annexures 2.2 to 2.14*. The objectives of the Expert Committees are as follows:

- (i) To recommend the courses, the duration of the courses, subjects for examinations and standards of the proficiency to be obtained in any Universities or institutions for grant of recognized rehabilitation qualifications.

- (ii) To recommend to the Council, the standards of the staff, equipment, accommodation, training and other facilities for study or training of the rehabilitation professionals/personnel.
- (iii) Any other matter related to the above issues.

The details of the meetings of the Expert/Core Committees conducted during the period along with gist of the discussion and decisions taken are given below:

Meeting of Expert Committee for the Development of Training Programmes for four Categories of Professionals, namely, Rehabilitation Administrators, Community Based Rehabilitation Professionals, Multipurpose Rehabilitation Therapists/Technicians and Rehabilitation Engineers/Technicians

A meeting of the Expert Committee was held on 22-23 April, 2013 at RCI, New Delhi. The gist of the discussions and the decisions taken is as under:

1. Minutes of the previous meeting of the Experts Committee were approved.
2. Syllabi of Diploma in Community Based Rehabilitation (DCBR) and Post Graduate Diploma in Community Based Rehabilitation (PGDCBR) Courses have been revised and the duration of the DCBR course was increased to two academic years (including three months internship in the community).
3. Posts should be identified for DCBR candidates in the government and NGO sector and job opportunities need to be created for them. RCI to write to State Governments for creating posts for these professionals so that they can be absorbed in the government sector.
4. RCI to take up the matter with the Directorate General of Employment and Training (DGE&T) to consider the DCBR candidates to work as Vocational Instructors at Vocational Rehabilitation Centres. DGE&T should also be requested to give manpower coding to these professionals enabling them to register in the Employment Exchanges for employment in government sector.

Meeting of Core Committee on Visual Impairment

A meeting of the Core Committee on Visual Impairment was held on 29-30 April, 2013 at National Council of Educational Research & Training (NCERT), New Delhi to review and finalize D.Ed. Spl. Ed. (VI) course curriculum. After detailed discussions, the experts modified/revised the course content and the guidelines of D.Ed. Spl. Ed. (VI) course. The revised contents have been incorporated in the syllabus and the same will be placed before the Expert Committee for approval.

Meeting of Core Committee on Hearing Impairment

A meeting of the Core Committee on Hearing Impairment was held on 26-27 November, 2013 at RCI to review the course curriculum of Diploma in Teaching Young (Deaf & Hard of Hearing). The gist of the discussions and the decisions taken by the Core Committee is as under:

1. The nomenclature of the course will now be Diploma in Early Childhood Special Education (Hearing Impairment)/ DECSE (HI).
2. It was recommended that the minimum eligibility criteria for admission to DECSE (HI) be made as 50% in the qualifying examination.
3. The Core Committee members discussed and developed the outline of the optional paper on Indian Sign Language in place of Fundamentals of Speech and Speech Teaching (as an exceptional case) for a student with hearing impairment of Montfort Centre for Education, Tura.
4. After receiving the modified syllabus, the same will be circulated among the expert committee members for their comments/approval within a specific time frame.

Meeting of Core Committee on Mental Retardation

A meeting of the Core Committee on Mental Retardation was held on 11-12 December, 2013 at RCI to review the Diploma in Early Childhood Special Education (Mental Retardation) course curriculum. The gist of the discussions and the decisions taken is as under:

1. It was recommended that the minimum eligibility criteria for admission to Diploma in Early Childhood Special Education (MR)/DECSE(MR) be made as 50% in the qualifying examination.
2. The modified syllabus will be circulated among the expert committee members through e-mail for their comments/approval.
3. The Core Committee members also developed two methodology papers of D.Ed. Spl. Ed. (MR). After finalization of the core paper (which is common to all D.Ed. Spl. Ed. courses), the revised syllabus will be circulated to expert committee members for their comments/approval within a specific time frame.

Meeting of Core Committee (Cross Disability)

A meeting of the Core Committee consisting of experts from different areas of disability was held on 17th December, 2013 at RCI to finalize common papers of D.Ed. Spl. Ed. of all disability specializations. After detailed discussions, the experts modified/revised the common papers of D.Ed. Spl Ed. Hearing Impairment, Visual Impairment, Mental Retardation, Autism

Spectrum Disorders, Cerebral Palsy and Deafblindness (HI/VI/MR/ASD/CP/Db). The revised common papers have been incorporated in the respective syllabi.

Meeting of Core Committee on Prosthetics and Orthotics

A meeting of the Core Committee on Prosthetics and Orthotics was held on 23-24 January, 2014 at RCI to review the course curricula of Certificate Course in Prosthetics and Orthotics, Diploma in Prosthetics and Orthotics and Master in Prosthetics and Orthotics. The gist of the discussions and the decisions taken is as under:

1. In view of the representations received from the students of BPO, internship of six months duration will be introduced in the present BPO syllabus and the internship will be applicable to the students admitted from the academic session 2010-11 onwards. The Council will issue a circular to all concerned institutions in this regard.
2. It was unanimously decided that the duration of the DPO course will be 2 years from 2014-15 onwards. The Core Committee reviewed CPO, DPO and MPO courses as per the present need and recent developments and the same will be circulated to respective Expert Committee members for their comments/approval within a specific time.
3. There was no consensus among the Core Committee members regarding restarting the Condensed Bridge Course in Prosthetics and Orthotics. Hence, the matter will be referred to the Expert Committee along with revised syllabi of CPO, DPO and MPO courses for their comments/approval within a specific time frame.

CHAPTER 3**CONTINUING REHABILITATION EDUCATION
& OTHER ACTIVITIES**

RCI is responsible for updating and upgrading the knowledge and skills of professionals/personnel working in different areas of disability. The objectives of Continuing Rehabilitation Education (CRE) programmes are as given below:

1. To upgrade the knowledge & skills of in-service & practicing Rehabilitation Professionals & Personnel already registered with the RCI under section 19 of the RCI Act of 1992.
2. To update professional knowledge of master trainers working in the field of rehabilitation & special education.

Norms and Guidelines to Conduct CRE Programmes

RCI develops norms and guidelines to conduct CRE programmes. These were last revised in 2011-12 and are available at the RCI website. Following norms and guidelines have been prescribed for approval/sanction of Continuing Rehabilitation Education (CRE) programmes:

- (i) Institute must have 2 years of experience in offering RCI approved course to be eligible for conducting a CRE programme. This condition can be relaxed in the case of J&K and North East where CRE programmes can be organized with the recommendation of National Institutes and Zonal Coordination Committees of RCI.
- (ii) CRE points are awarded for 1 day/2 days/3 days/4 days/5 days programmes with 6 hours of actual training excluding lunch break.
- (iii) The candidate may choose any topic of interest from the approved list of topics irrespective of his/her professional area of disability. However, the institutions should be given the option to conduct CREs on the topics which are not included in the list of approved topics if they meet the needs of professionals and persons with disabilities. The institutions are required to submit a detailed proposal covering the following items:
 - (a) Background (highlighting the need of the programme)
 - (b) Aim
 - (c) Detailed content of the programme with name (s) of the resource person(s)
 - (d) Methodology
 - (e) Desired outcome



Group Photograph of CRE Participants

- (iv) For according CRE status to various Seminars/Conferences/Workshops and other programmes, following information/documents have to be supplied at least two months before the scheduled dates:
 - (a) Background and theme
 - (b) Aim
 - (c) Detailed content of the programme
 - (d) List of resource persons – content-wise
 - (e) Expected outcome of the programme.
- (v) All CRE programmes will be approved on first come first served basis and financial assistance for conducting CRE programme will be given only once in two financial years. However, there will not be any limit to the number of CREs to be conducted by an institution without financial support, subject to meeting the RCI norms.

Following table gives the list of activities for which CRE points are granted by the Council:

Table Giving List of Activities for Earning CRE Points

<i>S.No.</i>	<i>Programme / Activity</i>	<i>Level</i>	<i>CRE Points</i>
1.	Annual Conference (with prior approval of RCI)	a) Resource/Key note speaker/invited speaker b) Paper presentation c) Poster presentation d) Participants	a) 30 b) 20 c) 15 d) 6 points per day
2.	CRE Programme (with prior approval of RCI)	a) Resource person b) Coordinator c) Participant	a) 30 b) 5 points per day c) 6 points per day
3.	Seminar/Conference (with prior approval of RCI)	a) Resource person b) Coordinator c) Participant	a) 30 b) 5 points per day c) 6 points per day
4(a).	Workshops Knowledge Based (with prior approval of RCI)	a) Instructor b) Coordinator c) Participant	a) 30 b) 5 points per day c) 6 points per day
4(b).	Workshops Hands on Practical Training, e.g., P&O, etc. (with prior approval of RCI)	a) Instructor b) Coordinator c) Participant	a) 30 b) 5 points per day c) 6 points per day
5.	Participation in research (not as a part of syllabus/course)	a) Research*/Project Investigator b) Investigator c) Co-investigator *Project related to the area of disability	a) 60 b) 40 c) 20
6.	Publications* i) Journal should have ISSN No. & peer reviewed/indexed) ii) Books *Journal related to the area of disability	a) 1st /Single/Author/Editor of full book b) 2nd Author c) Subsequent author d) Editor of Journal e) Reviewer of Research Article #Bonus Points for International Journals	a) 50 b) 25 c) 20 d) 30 e) 20 #10
7.	Tele-conferencing Programme of RCI	Navshikhar – as a Resource Person for a 2 hour lecture	30



Group Photograph of CRE Participants

Based on the above norms and guidelines, 110 CRE programmes were sanctioned with grant, 131 CRE programmes without grant, CRE status was granted to 71 Seminars/Workshops/Conferences and 389 short-term programmes with CRE status were approved to the National Institutes/CRCs. The details of the CRE programmes, along with name of the institution, topic and date conducted during the year are placed at *Annexure 3.1*.



Group Photograph of CRE Participants

Other Professional Activities

RCI conducts Seminars/Workshops/Conferences and other programmes with the help of Universities, Institutions, Organizations for updating the knowledge and skills of faculty, professionals and personnel. Refresher Programmes on Research Methodology were conducted during the year with the following objectives:

1. To provide opportunity to faculty members for upgrading their knowledge and skills in learning advances in research methodology in disability rehabilitation.
2. To acquaint with the qualitative and quantitative techniques in data collection, analysis and processing.
3. To familiarize the participants with computer applications – Statistical Packages for Social Science (SPSS) in disability rehabilitation and special education.

The programmes were conducted in collaboration with following Universities:

1. Department of Psychology, University of Calcutta, Kolkata.
2. Department of Special Education, SNDT Women's University, Mumbai.
3. Department of Special Education, Avinashlingam University, Coimbatore.
4. Department of Psychology, Jai Narayan Vyas University, Jodhpur.

One hundred and fifty faculty members from RCI approved institutions benefited from this programme.

CHAPTER 4

EXAMINATION CELL AND OTHER ACTIVITIES

EXAMINATION CELL

RCI gives approval to the Institutions/Organizations/Universities to conduct various Courses from Certificate level to M.Phil. level. While the examinations for the Bachelors degree and Masters degree level programmes are conducted by the respective affiliating Universities, examinations for the Certificate and Diploma level courses are being conducted by RCI to maintain uniformity in examination of such courses.

Accordingly, to conduct, streamline and bring uniformity in the examination of Diploma and Certificate level courses approved by RCI, an Examination Cell was set up in RCI in 2005 – 06 and the Manipal University was entrusted the work of conducting examination of Certificate and Diploma level courses from the academic session 2005-06, on behalf of the Council. Subsequently, the examination work was given to Indira Gandhi National Open University (IGNOU) from the academic session 2010-11 to 2011-12.

The work of conducting the examination for Diploma/Certificate courses from the academic session 2012-13 has been entrusted to the National Institutes (AYJNIHH, Mumbai; NIMH, Secunderabad; NIOH, Kolkata; NIVH, Dehradun and NIEPMD, Chennai).

Details of the activities undertaken by the Examination Cell during the year are given below:

ALL INDIA APTITUDE TEST

An All India Aptitude Test for admission to Diploma in Education, Special Education (Deaf & Hard of Hearing, Mental Retardation, Visual Impairment, Autism Spectrum Disorder, Cerebral Palsy and Deafblindness) was held on 8th July, 2013. The result was declared on 8th August, 2013. Of the 12,769 candidates enrolled, only 9,700 appeared in AIAT. For 6,325 seats, a merit list of 8,083 candidates with 35% as cut off mark was prepared and shared at RCI website.

CONDUCT OF EXAMINATION FOR CERTIFICATE/DIPLOMA COURSES

RCI approves courses that are affiliated to the Universities. Admissions and examinations for such courses are conducted by the respective Universities. However, the work of conduct of examination for Diploma/Certificate courses from the academic session 2012-13 was entrusted to the National Institutes (AYJNIHH, Mumbai; NIMH, Secunderabad; NIOH, Kolkata; NIVH, Dehradun and NIEPMD, Chennai). The National Institutes have completed

the Semester/Term End Examinations and declared the results as per details given below:-

<i>S. No.</i>	<i>Name of the National Institute</i>	<i>Courses allotted</i>	<i>Date of Examination</i>	<i>Date of declaration of result</i>
1.	Ali Yavar Jung National Institute for the Hearing Handicapped, Mumbai	D. Ed. Spl. Ed. (DHH), DTY(DHH), DHLS, DHAEMT and DISLI	13- 19 June, 2013	16.08.2013
2.	National Institute for the Mentally Handicapped, Secunderabad	D. Ed. Spl. Ed. (MR), DECSE (MR), DVR(MR), and DCBR	November, 2013	20.05.2014
3.	National Institute for the Visually Handicapped, Dehradun	D. Ed. Spl. Ed.(VI), and D. Ed. Spl. Ed.(Db)	10 May to 24 June, 2013	16.08. 2013
4.	National Institute for the Empowerment of Persons with Multiple Disabilities, Chennai	CCGC, D. Ed. Spl. Ed.(CP), D. Ed. Spl. Ed.(ASD), and DBDT	21 - 28 June, 2013	02.09.2013
5.	National Institute for the Orthopedically Handicapped, Kolkata	CPO, DPO, and DRT	15 July to 3 August, 2013	23.10.2013

NATIONAL BOARD OF EXAMINATION IN REHABILITATION (NBER)

In exercise of the powers conferred by Sub-section (k) of Section 29 of the Rehabilitation Council of India Act, 1992 (34 of 1992), draft Regulations for Conduct of Examinations, Qualifications of Examiners, and the Condition of Admission to such Examinations were approved by the General Council in the meeting held on 28th November, 2013 and the same have been submitted to the Department of Disability Affairs, Ministry of Social Justice and Empowerment, on 10th December, 2013 for approval and notification so that NBER can be made functional.

OTHER ACTIVITIES

RCI launched Navshikhar and Punarbhava Webportal projects in the year 2007. Programme Division has been given the responsibility for monitoring and implementation of these projects.

NAVSHIKHAR CHANNEL

The EDUSAT network was established in July, 2007 by setting up a Studio at RCI and installation of Direct Receiving System (DRS) in the approved institutes/centres in a phased manner. The setting up of studio, operations and programme generation was funded by the Media Lab Asia (MLA). Indian Space Research Organization (ISRO) had provided uplink equipment for the Earth Station and access of bandwidth on EDUSAT satellite. The independent channel on disability was inaugurated on October 05, 2007 and named as "Navshikhar Channel". Since then regular transmission of programmes in various disability areas were carried out till its closure in October, 2013.

Live/recorded programmes were telecast on different topics in the field of disability to 680 institutions/centers, where the Direct Reception System (DRS) facility was provided by the Council, from Monday to Friday between 10.30 a.m. to 05.00 p.m. CDs of live teleconferencing programmes telecast on various topics in the field of disability rehabilitation and special education were regularly uploaded on the Punarbhava web portal in collaboration with Media Lab Asia.

List of live teleconferencing programmes telecast between 1st April, 2013 to 30th September, 2013 is given at *Annexure 4.1*.

Since the Media Lab Asia (MLA) discontinued financial support to the project and there was no alternative source of funding, the channel was discontinued from 1st October, 2013. However, a proposal has been submitted to the Department of Disability Affairs, Ministry of Social Justice & Empowerment for telecast of programmes through Doordarshan.

NATIONAL INTERACTIVE WEB PORTAL "PUNARBHAVA" ON DISABILITY

Rehabilitation Council of India in collaboration with Media Lab Asia started an interactive and informative web portal "Punarbhava" (www.punarbhava.in) on disability and rehabilitation in the year 2007. The purpose of the webportal is to fill the gap of availability of information and its dissemination for persons with disabilities. The webportal has opened new horizons for persons with disabilities. This is an innovative initiative where two government organizations have joined hands for reaching the unreached and providing them opportunities to fully participate in social life and become productive members of the society.

Punarbhava is an attempt to provide a gateway to information for persons with disabilities and all others concerned with this sector. It is a recognized fact that information holds the key to knowledge, which in turn enables and empowers people and this initiative of Media Lab Asia in collaboration with Rehabilitation Council of India, is envisioned as a medium for persons with disabilities and all related stakeholders to be empowered and to participate fully in the national mainstream. Latest and updated information was uploaded on Punarbhava regularly under different heads like national disability register, legal instrument resources/publications, RCI programmes, careers for persons with disabilities, national and international news in the field of disability, event calendar, research articles, assistive devices, data collection /NGO registration form, update on Navshikhar Channel, CDs on lecture series of Navshikhar, etc.

CHAPTER 5

INSPECTION & RECOGNITION
OF INSTITUTIONS

As per the provisions of Section 11(2) of RCI Act of 1992 and Section 7(3)(h) of its regulations, online proposals from the prospective government organizations (GOs)/non-governmental organizations (NGOs) to conduct RCI approved training courses are invited by RCI every year, generally in the month of June. Accordingly, inspections are carried out by a team of experts for grant of permission to run courses on fulfillment of prescribed norms and RCI recommends to Government for recognition to run training courses in the field of special education and disability rehabilitation.

During the year, teams of visiting experts were deputed by RCI to conduct inspection of 540 training programmes (369 extension of approval and 171 new proposals). The total number of approved/recognized institutions increased from 453 to 493, conducting 937 batches (batches denotes Courses from Certificate to M.Phil. level) of training programmes as on 31st March, 2014. List of approved institutions as on 31.3.2014 is placed at *Annexure 5.1*. Details of the activities undertaken during the year are given below:

**Disability-wise/Batch-wise Status of Approved Institutions Offering
Certificate/Diploma Courses as on 31st March, 2014**

Sr. No.	Disability	Certificate/Diploma	
		No. of Institutions	No. of Batches*
1.	Mental Retardation	190	222
2.	Hearing Impairment	110	112
3.	Speech & Hearing	53	63
4.	Visual Impairment	38	47
5.	Prosthetics & Orthotics	22	30
6.	Autism Spectrum Disorder	21	21
7.	Locomotor and Cerebral Palsy	20	21
8.	Care Givers	19	19
9.	Community Based Rehabilitation	15	15
10.	Rehabilitation Therapy	09	10

*Batches denotes number of Courses offered.

**Disability-wise/Batch-wise Status of Approved Institutions Offering
Degree/Master's Degree/P.G. Diploma Courses as on 31st March, 2014**

Sr. No.	Disability	Degree/Master's Degree/ PG.Diploma	
		No. of Institutions	No. of Batches*
1.	Mental Retardation	67	84
2.	Speech & Hearing	61	87
3.	Hearing Impairment	45	55
4.	Visual Impairment	34	42
5.	Clinical Psychology	21	23
6.	Learning Disability	11	13
7.	Rehabilitation Psychology	16	18
8.	Prosthetics & Orthotics	15	27
9.	Locomotor and Cerebral Palsy	11	17
10.	Vocational Counselling and Rehabilitation Social Work/ Administration	07	10
11.	Rehabilitation Engineering/ Technology	01	01

*Batches denotes number of Courses offered.

State-wise Status of Institutions as on 31st March, 2014

Sr.No.	State	Number of Institutions	Number of Batches*
1.	Andhra Pradesh	25	77
2.	Assam	04	05
3.	Bihar	11	29
4.	Chandigarh	05	09
5.	Chhattisgarh	07	09
6.	Delhi	24	57
7.	Goa	02	02
8.	Gujarat	22	34
9.	Haryana	14	38
10.	Himachal Pradesh	05	12
11.	Jammu & Kashmir	04	09
12.	Jharkhand	13	20
13.	Karnataka	30	54

Contd.

Contd.

<i>Sr.No.</i>	<i>State</i>	<i>Number of Institutions</i>	<i>Number of Batches*</i>
14.	Kerala	35	57
15.	Madhya Pradesh	17	23
16.	Maharashtra	89	149
17.	Mizoram	01	01
18.	Manipur	03	04
19.	Meghalaya	02	05
20.	Orissa	19	30
21.	Puducherry	03	04
22.	Punjab	10	19
23.	Rajasthan	20	28
24.	Tamilnadu	47	99
25.	Uttar Pradesh	45	101
26.	Uttarakhand	04	07
27.	West Bengal	32	55
	<i>Total</i>	<i>493</i>	<i>937</i>

*Batches denotes number of Courses offered.

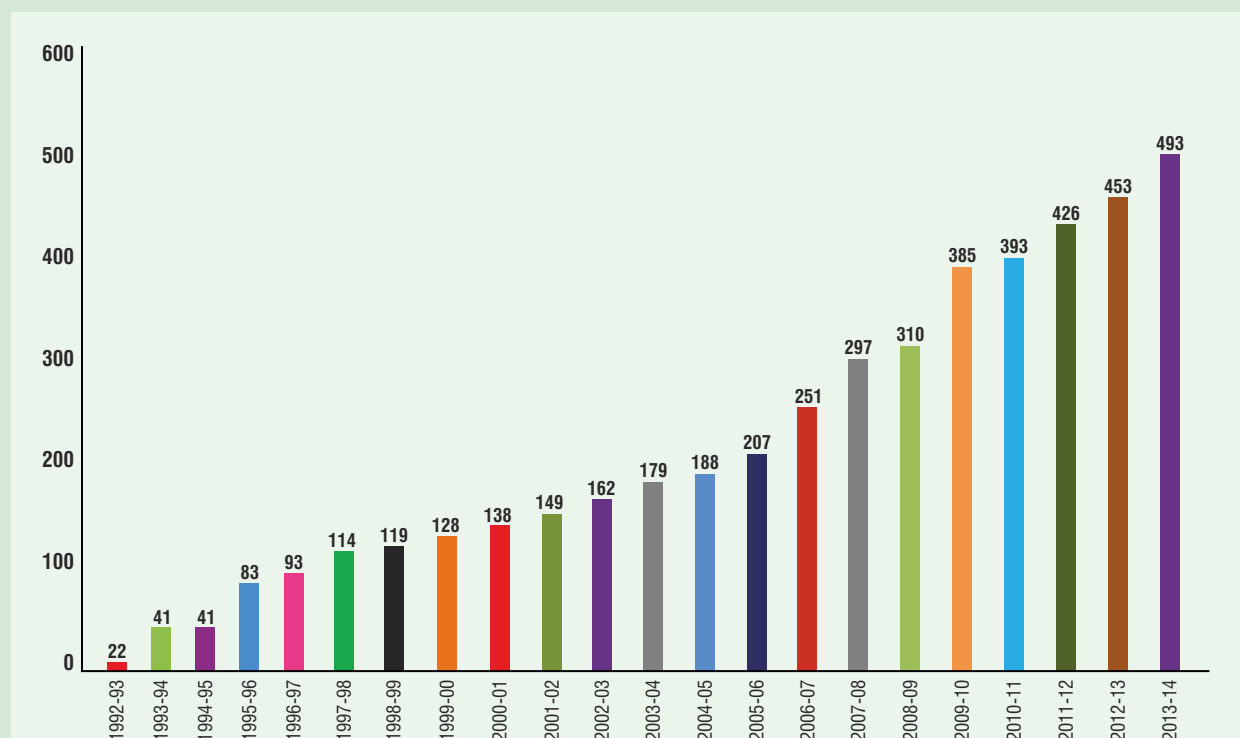
Year-wise Growth of RCI's Approved Institutions till 31st March, 2014

State-wise Status of Approved Institutions till 31st March, 2014

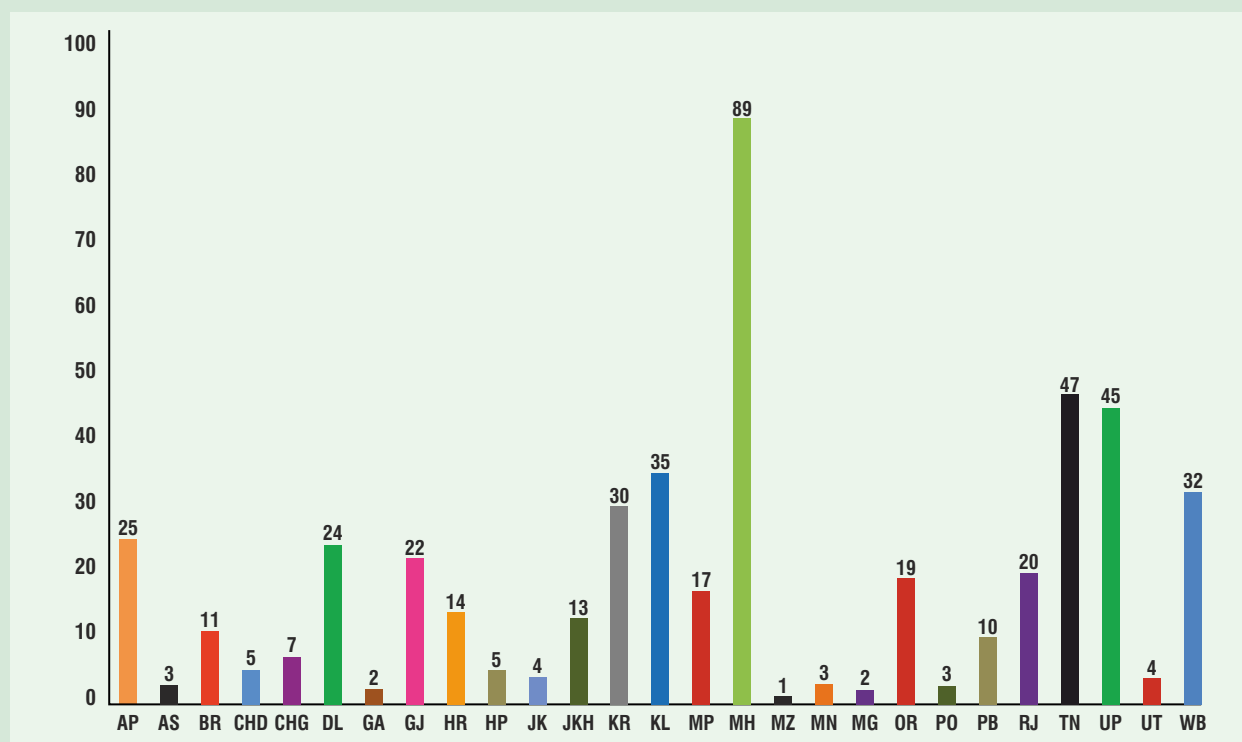

Revision of Existing Inspection Report Formats (New & Ongoing)

Existing Joint Inspection Report Formats (New & Ongoing Courses) and general as well as specific guidelines for each format were revised in a meeting held on 12th November, 2013 at RCI. The revised draft inspection report formats were presented in the two-day 'Orientation Programme for the Coordinators/Faculty of RCI approved training institutions' held on 20-21 December, 2013 at Guwahati. Based on the feedback and suggestions received from the participants, necessary modifications were incorporated in both the formats. The Chairperson, RCI approved the final Inspection Report formats on 30th January, 2014 for its implementation with effect from the academic session 2014-15. After approval, joint inspection report formats (new & ongoing courses) along with general as well as specific guidelines were uploaded on RCI website for information of the public concerned.

Enhancement of Intake from 25 to 30

As per the decision taken in the 65th Meeting of the Executive Committee, a circular regarding enhancement of additional intake of 05 seats per batch from the existing capacity of 25 to 30 in respect of Certificate, Diploma & Degree level courses, with effect from the academic session 2014-15, was uploaded on the Council's website on 11th October, 2013. Based on the undertaking submitted by the concerned institute stating that there will be no drop in standards by maintaining necessary required facilities, 174 batches of Courses of 101 institutions have been granted approval for additional intake of 05 seats per batch from the academic session 2014-15.

TWO-DAY NATIONAL INTERACTIVE MEET – SUMMIT OF MIND-2014

RCI organized a 'Two-day National Interactive Meet of Heads of the RCI approved Institutions - Summit of Mind' on 7-8 February, 2014 at New Delhi. Since, the Parliamentary session was on, the inauguration was held in the afternoon. Hon'ble Chief Guest, Shri P. Balram Naik, Minister of State, Ministry of Social Justice & Empowerment, Govt. of India inaugurated the two-day National Interactive Meet. Shri T. D. Dhariyal, Member Secretary, RCI presented the welcome address. Maj. Gen. (Retd.) Ian Cardozo, AVSM, SM, Chairman, RCI delivered an overview of the status of human resources in disability sector and objectives of the Meet. Smt. Stuti Kacker, Secretary, Department of Disability Affairs and Shri Awanish K. Awasthi, Joint Secretary (DA), Department of Disability Affairs addressed the participants and informed them about the schemes and programmes of the Department of Disability Affairs and invited suggestions for reaching the un-reached through various programmes of the Department and RCI.



Inauguration of the Summit of Mind – 2014 by Hon'ble MoS, SJ&E

Hon'ble Chief Guest addressed the delegates and appreciated the efforts of the Council for organizing the Meet. He also stressed the need for involvement of State governments in education, training and rehabilitation of children with special needs (CWSN) and persons with disabilities (PwDs) and also to extend financial support to NGOs. Dr. Subodh Kumar, Dy. Director (Acads.), RCI proposed the vote of thanks.

Objectives of the National Interactive Meet were as under:

- (i) Create awareness about various issues concerning human resource development in the disability sector among the heads of institutions.
- (ii) Get feedback from the heads of institutions about their needs with regard to

approvals, their constraints, and suggestions for improvement of quality and increasing the number of professionals in the country to meet the growing demand.

- (iii) Understand the expectations of the heads of institutions from RCI, Department of Disability Affairs, MoSJ&E, State Govts., etc.
- (iv) Seek suggestions from institutions with regard to norms for various courses, process of approvals – deputing of visiting experts, conduct of inspections and compliance with shortcomings and make the system more clients friendly.



Shri Awanish K. Awasthi, Joint Secretary and Smt. Stuti Kacker, Secretary, Department of Disability Affairs, Ministry of Social Justice & Empowerment at the Summit of Mind - 2014

Recommendations

The following recommendations emerged from the two day National Meet:

- State Governments should create a cadre of special education teachers and posts for special education teachers required for education of children with disabilities and should be created at the State level.
- Budget for salary and allowances of special education teachers should be allocated to the State Governments so as to bring them at par with general education teachers.
- Each State should form a Working Committee to look after the issue of human resource development in rehabilitation and special education through Rehabilitation Council of India.
- Best candidates to be attracted for teacher training programmes.

- Government should provide funding for teacher training programmes through RCI.
- Special education teachers should be given good incentives at par with general teachers.
- National Eligibility Test (NET) should be introduced by RCI.
- A Consortium of RCI approved/recognized institutions to be formed to seek financial support from the corporate sector for human resource development in the area of rehabilitation and special education.
- Department of Disability Affairs, Ministry of Social Justice & Empowerment to take up with the corporate sector to start training institutions for HRD in rehabilitation and special education as is being done by other statutory bodies like AICTE, NCTE, MCI.
- Dr. Bhushan Punani, Executive Director, Blind People's Association, Ahmedabad can organize an orientation course of six-day duration for the heads of institutions to orient them to make proposals for seeking CSR support.
- The nomenclature of the special school may be changed to "Resource Centre".
- RCI should prevail over all Central and State government departments to revise their Recruitment Rules, making it mandatory to have RCI recognized qualifications and registered professionals to be appointed in disability sector by the Govt.
- RCI needs to be given more autonomy to function independently as a statutory body with more powers to work as a strong regulatory body.
- RCI to include ICT for persons with disabilities in all its courses.
- Experiential and lived experience of persons with disabilities should be considered by RCI while framing course curricula of different courses by involving PwDs in expert committees.

The said Meet was conducted at USI Auditorium, Subroto Park, New Delhi where 245 participants from all over the country participated in the said meet.

ALL INDIA COURSE COORDINATORS' MEET

All India Course Coordinators' Meets for Diploma and Degree level courses in Special Education were organized by RCI in two regions of the country in collaboration with the Zonal Coordination Committees (ZCCs) of RCI of East and North-East region. The following issues were discussed during the two-day Meet:

1. Effective utilization of Academic Monitoring and Analysis System (AMAS) of RCI.

2. Orientation towards the revised joint inspection report formats and norms and general guidelines.
3. Issues with regard to implementation of Diploma & Degree level courses in Special Education.

The details of the Meet organized at the two regions are mentioned below:

<i>Region</i>	<i>ZCC Chairperson</i>	<i>States</i>	<i>Venue</i>	<i>Date</i>	<i>No. of Participants</i>
East & North-East	1. Shri Armaan Ali, ZCC, North-East 2. Dr. Asok Chakraborty, ZCC, East	Bihar, Jharkhand, Orissa, West Bengal, Arunachal Pradesh, Nagaland, Mizoram, Meghalaya, Tripura, Sikkim, Manipur, Assam	Shishu Sarothe, Guwahati	20 - 21 Dec., 2013	60
West	–	Gujarat, Rajasthan Chhattisgarh, Maharashtra, Goa	Lokvishwas Pratishthan, Goa	30-31 Jan., 2014	82

All the participants were oriented about the revised Inspection Report Format and feedback received from them has been incorporated in the Inspection Report Format.

CHAPTER 6

CENTRAL REHABILITATION REGISTER

In accordance with Section 23 of the RCI Act, a Central Rehabilitation Register (CRR) is being maintained for registering the professionals/personnel having RCI approved qualifications in disability sector.

During the year, registration has been granted to 12,039 professionals/personnel, out of which number of registered Professionals is 6,007 and 6,032 is in Personnel category. Accordingly, 35,447 Professionals and 55,106 Personnel raising the cumulative total to 90,553 have been registered in the Central Rehabilitation Register as on March 31, 2014. Details of the registration done during the year are given below.

**Status of Central Rehabilitation Register (CRR)
(April 2013 to March 2014)**

<i>Month</i>	<i>Professionals</i>	<i>Personnel</i>	<i>Cumulative Total Personnel</i>	<i>Cumulative Total Professional</i>	<i>Total Registration</i>
April 2013	410	412	49486	29850	79336
May	418	395	49881	30268	80149
June	450	366	50247	30718	80965
July	488	421	50668	31206	81875
August	490	384	51052	31696	82748
Sept.	552	571	51623	32248	83871
October	548	420	52043	32796	84839
November	502	291	52334	33298	85632
December	1274	1061	53395	34572	87967
January 2014	228	352	53747	34800	88547
February	144	626	54373	34944	89317
March	503	733	55106	35447	90553
<i>Total</i>	<i>6007</i>	<i>6032</i>			

**Cummulative Status of Professionals & Personnel in CRR
(As on 31st March 2014)**

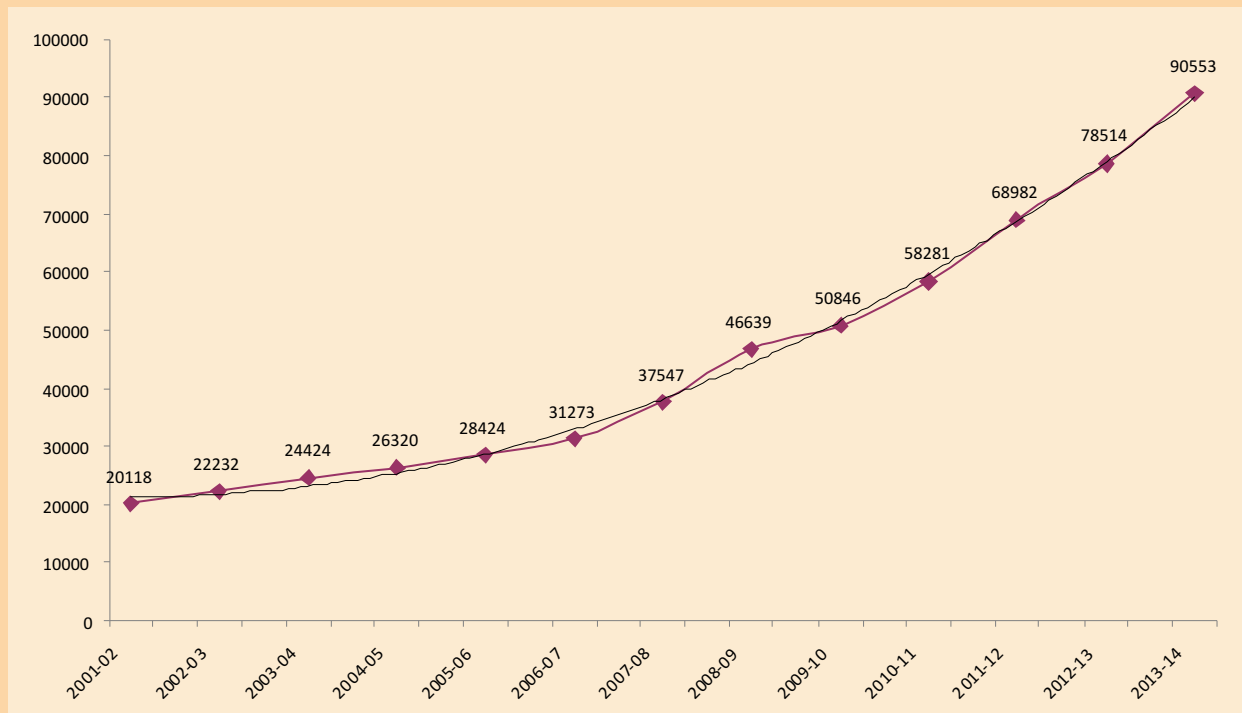

**Year-wise Status of Registered Professionals & Personnel from
1995-96 to 2006-07**

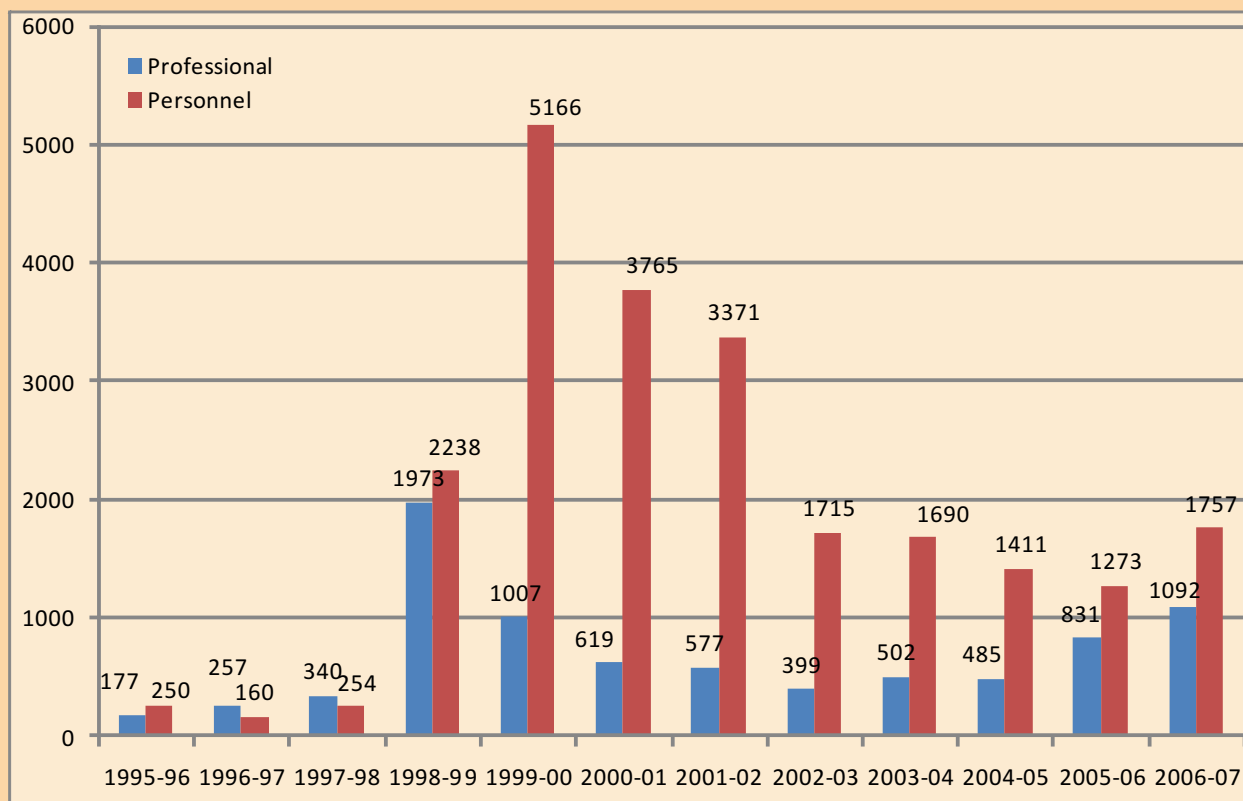

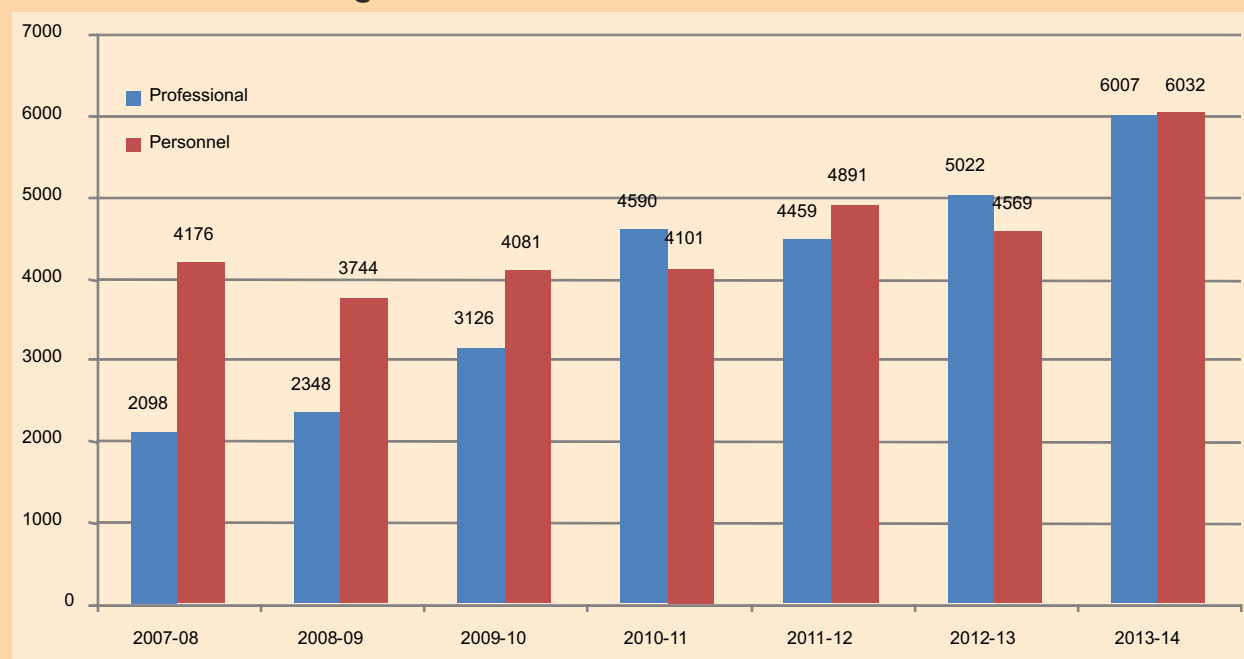
Year-wise Status of Registered Professionals & Personnel from 2007-08 to 2013-14**Miscellaneous Cases of Registration**

During the year, RCI issued renewal of registration certificates to 940 registered professionals. Details of addition of qualification in CRR, issuance of Good Standing Certificates and Visa Screening cases are mentioned as below:

Renewal of Registration	940
Addition of Qualification	667
Good Standing Certificate	19
Visa Screening	08
<i>Total</i>	<i>1634</i>

ASSESSMENT & ACCREDITATION COMMITTEE (AAC) MEETING

Assessment & Accreditation Committee (AAC) meeting comprising of eminent experts from various fields of disability that decides the equivalence of foreign qualifications at par with RCI approved qualifications, was held on 6th November, 2013 at RCI to consider the applications received from candidates having foreign qualifications. Sixteen applications with foreign qualifications were placed before the AAC to decide their equivalence to RCI approved qualifications. Applicants were also given a chance to present their credentials and relevant transcripts in respect of their foreign degree/diploma before the Committee. Based on their qualifications and equivalency to the RCI approved courses, 9 applicants were recommended for registration with the Council. Accordingly, registration certificates were issued to 9 applicants and 7 applicants were regretted.

CHAPTER 7

OUTREACH DIVISION

Distance Education Cell

The quality of rehabilitation services received by persons with disabilities is in turn depended upon the quality of education of rehabilitation professionals. As a result, need based special education programmes through distance education mode were initiated by RCI in 2001 as a joint venture with different Open Universities with an aim to develop trained professionals in the field of special education and disability rehabilitation.

The demand for the courses through distance mode increased manifold in due course of time and RCI started receiving requests from various stakeholders such as prospective learners, NGOs, GOs and approved training colleges to launch the teacher training programmes in special education through distance mode in order to bridge the gap between demand and supply.

Accordingly, a Distance Education Cell was set up by RCI in the year 2001 to implement and monitor the teachers' training courses run through distance mode in collaboration with State Open Universities in the country. The first MoU was signed between RCI & Madhya Pradesh Bhoj Open University (MPBOU), Bhopal to conduct B.Ed.-SEDE courses through distance mode in 2001. As per the MoU, RCI started generation of separate revenues in the form of 10% of fee share from the respective Open Universities to sustain the Distance Education Cell. At present, two Programme Officers on contractual basis are deployed at DE Cell to look after the day to day functioning of the DE Cell under the supervision of Dy. Director (Acads.).

As on date, RCI has signed MoUs with 10 State Open Universities to offer the following courses from Certificate to Master level in various specializations:

<i>Sl.No.</i>	<i>Nomenclature of the Courses in Distance Mode</i>	<i>Duration</i>
1.	M.Ed. Special Education (HI,VI,MR, LD*)	02 years
2.	B.Ed. Special Education (HI, VI, MR)	02 years
3.	Post Graduate Diploma in Rehabilitation Psychology (PGDRP*)	1 ½ year
4.	Post Graduate Professional Diploma in Special Education (HI,VI,MR)	01 year
5.	Diploma in Community Based Rehabilitation (DCBR)	01 year
6.	Post Graduate Diploma in Community Based Rehabilitation (PGDCBR)	01 year
7.	Post Graduate Professional Certificate in Special Education (H,VI,MR)	06 months
8.	Foundation Course on Education of Children with Disabilities (FC-SEDE) –Distance/Online Mode.	03 months

*Denotes course not operational at present.

University-wise enrollment status of distance education courses is given below:

University-wise Enrollment Status of Distance Education Courses

<i>Sl. No.</i>	<i>Name of the University</i>	<i>Programme</i>	<i>Academic year</i>	<i>No. of students enrolled</i>
1.	Madhya Pradesh Bhoj (Open) University, Bhopal	PGPD-SEDE (HI,VI,MR)	2013-14	500
		B.Ed.-SEDE (HI,VI,MR)	2013-14	500
2.	North -Eastern Hill University, Shillong	FC-SEDE	2013-14	407
		PGPD-SEDE (HI,VI,MR)	2013-14	69
		B.Ed.-SEDE (HI,VI,MR)	2013-14	196
3.	Dr. Babasaheb Ambedkar Open University, Ahmedabad	PGPD-SEDE (HI,VI,MR)	2013-14	81
		B.Ed.-SEDE (HI,VI,MR)	2013-14	234
4.	U. P. Rajarishi Tandon Open University, Allahabad	B.Ed.-SEDE (HI,VI,MR)	2013-14	394
		PGPD-SEDE (HI,VI,MR)	2013-14	392
5.	Dr. B.R. Ambedkar Open University, Hyderabad	B.Ed.-SEDE (HI,VI,MR)	2013-14	367
6.	Karnataka State Open University, Mysore	B.Ed.-SEDE (HI,VI,MR)	2013-14	236
7.	Bangalore University, Bangalore	PGDPC	2013-14	58
		DCBR	2013-14	201
		Add on course	2013-14	144
8.	Tamilnadu State Open University, Chennai	B.Ed.-SEDE (HI,VI,MR)	2013-14	486
9.	Netaji Subhash Open University, Kolkata	B.Ed.-SEDE (HI,VI,MR)	2013-14	494
10.	Yashwant Rao Chavan Maharashtra Open University, Nashik	B.Ed.-SEDE (HI,VI,MR)	2013-14	Yet to be started

Renewal of Memorandum of Understanding (MoU)

RCI has signed Memorandum of Understanding (MoU) with 10 State Open Universities to conduct Distance Education Courses in Special Education. MoU with Babasaheb Ambedkar Open University, Ahmedabad & Dr. B.R. Ambedkar Open University, Hyderabad has been extended on 26.09.2013 and 25.10.2013 respectively for a period of five years.

Courses Approved for 2014-15

Permission has been accorded to Tamil Nadu Open University (TNOU), Chennai to start following new courses with prescribed intake from the academic session 2014-15, to be offered in regional and English language:

1. M.Ed.-SEDE (HI, VI, MR)
2. PGPD-SEDE (HI, VI, MR)
3. Foundation Course on Education of Children with Disabilities (FC-SEDE)
4. Foundation Course on Education of Children with Disabilities (FC-SEDE) Learning Disability (LD)

Permission has also been accorded to Netaji Subhash Open University (NSOU), Kolkata to conduct following courses with prescribed intake from the academic session 2014-15, to be offered in regional language:

- a. Foundation Course on Education of Children with Disabilities (FC-SEDE)
- b. Foundation Course on Education of Children with Disabilities (FC-SEDE) Learning Disability (LD)

FOUNDATION COURSE

During the year, RCI revised the strategies for implementation of Foundation Course on Education of Children with Disabilities and FCLD through online, regular and distance mode. As per the revised scheme of Foundation Course, approval has been accorded to four SCERTs/SIEs to conduct the said course(s) through Block Resource Centres (BRCs) and other approved Study Centres in the State of Kerala, Himachal Pradesh, Andaman & Nicobar Islands & Nagaland for a period of 05 years till 31st March, 2018.

Special Permission to Conduct Foundation Courses at Assam under North Eastern Hill University, Shillong

Based on the request of Mission Director, RMSA, Assam, special permission has been granted to the Study Centres under NEHU, Shillong to conduct parallel batches of Foundation Courses with an intake of 50 candidates per batch.

Other Activities

1. In order to resolve various issues like appointment of core faculty for the B.Ed. Spl. Ed. Courses, payment of balance fee share of RCI, revision of Self-Learning

Material (SLM), etc., a meeting was held at MPBOU, Bhopal on 23.08.2013 at Bhopal which was attended by officials from RCI and the issues were sorted out.

2. A meeting to discuss and resolve the issue pertaining to irregularities in implementation of DCBR, PGDCBR and Add on Courses by Bangalore University was organized on 17.09.2013 at Bangalore University. The meeting was attended by Member Secretary, RCI.

ZONAL COORDINATION COMMITTEES (ZCCs)

The Rehabilitation Council of India has adopted a unique method of reaching the grass roots functionaries by establishing Zonal Coordination Committees in collaboration with non-governmental organizations. These Zonal Coordination Committees function as advisory in nature and act as a zonal chapter of the Council. Zonal Coordination Committees in different zones of the country have initiated the process of strengthening the training programmes under their zone by inviting professionals/personnel and NGOs in the workshops/sensitization programmes, etc., being conducted in their respective zones. The Council has been utilizing their services for monitoring of RCI approved training institutions. They are also being encouraged to conduct short-term programmes for grass root level functionaries apart from executives and legislatives. They are also involved in smooth conduct and monitoring of distance mode programmes.

Following programmes were organized by ZCCs during the year:

Workshops/Sensitization Programmes

- A three-day Workshop on 'Autism Identification and Basic Management' was organized in collaboration with Indian Institute of Cerebral Palsy, Kolkata by ZCC (Eastern Zone) for the parents and teachers on 25-27 September, 2013. Thirty one parents/teachers participated in the Workshop.
- A meeting of Chairpersons of Zonal Coordination Committees was organized on 25.11.2013 at RCI to discuss and finalize guidelines for submitting the annual plan of action.





Workshop on “Successful Indigenous Technologies and Knowledge in the Field of Rehabilitation” organized by ZCC South-I at Bangalore on 03.12.2013

- ZCC Southern Zone-I organized two Workshops at Bangalore on “Successful Indigenous Technologies and Knowledge in the Field of Rehabilitation” on 03.12.2013 and “Inclusion of People with Disabilities in the National Skill Development and Qualification Framework and Micro Credit Activities” on 31.01.2014 for NGOs & Colleges. A total number of 155 participants attended the Workshop.



Zonal Workshop on “Inclusion of People with Disabilities in the National Skill Development and Qualification Framework and Micro Credit Activities” held on 31.01.2014

CHAPTER 8**ADMINISTRATION/ACCOUNTS**

Administration of the Rehabilitation Council of India involves many activities besides managing the establishment and financial aspects.

Use of Hindi in Official Work

In order to promote use of Hindi in official work, the orders/instructions/guidelines issued by the Department of Official Language from time to time are followed strictly by the Council. The employees of RCI are motivated to carry out their official work in Hindi. During the year, RCI celebrated Hindi Pakhwara between 13 and 27 September, 2013 wherein various programmes were conducted and awards were given to employees for participating in various events and to promote use of Hindi. A Committee under the Chairmanship of Member Secretary, RCI has been set up to oversee the implementation of official language in RCI. Quarterly reports on the work done in Hindi were submitted to the Department of Disability Affairs, Ministry of Social Justice & Empowerment regularly.

Implementation of RTI Act, 2005

Consequent upon the enactment of the RTI Act, 2005, RCI is following the directions and guidelines issued by the Government from time to time. All the requisite information about RCI is displayed on the website of the Council, www.rehabcouncil.nic.in for the general public. During the year, total 264 RTI applications were received, out of which 241 were replied. Eight applications were transferred to other public authorities to provide information. Out of 14 First Appeals received, 12 were disposed off.

Vigilance Awareness Week

Vigilance Awareness Week was observed in RCI from 28th October to 2nd November, 2013. During the period awareness is created among its employees to maintain the transparency and honesty in the official work.

Reservation Policy

The procedure prescribed by the Government to implement the reservation policy in the office of the RCI is followed and due consideration is given for compliance of the orders on reservation issued by the Government from time to time.

Free Health Checkup Camp

A free health checkup camp for all the officers/staff members and their dependents was organized with the cooperation of Rockland Hospital (recognized by CGHS) on 18.04.2013 in RCI.

Training

Two days in-house training programme on Noting and Drafting and Office Procedure was organized in the Council on 14.11.2013 & 17.11.2013 with the cooperation of Institute of Secretariat Training & Management (an attached office of the Department of Personnel & Training, Government of India). In addition, staff was deployed to attend the training courses/workshops from time to time.

Library and Documentation

RCI has a good collection of books/publications/audio video/journals/periodicals in the area of disability rehabilitation and special education which are being used by the professionals/personnel/experts/students.

Publications

RCI brings out a number of publications on regular intervals such as the Journal of the Rehabilitation Council of India (JRCI), Status of Disability in India, RCI Newsletter, Manuals of Diploma Courses, Training Manuals for different functionaries, etc. During the year following publications were brought out:

1. 26th Annual Report for the year 2012-13 (Bi-lingual)
2. Journal of Rehabilitation Council of India, Vol.7, No. 1 & 2 (Jan. to Dec. 2011)
3. Status of Disability in India-2012
4. Compendium of Rehabilitation Council of India
5. Brochure entitled "Empowering Persons with Disabilities" (Bi-lingual) published for Department of Disability Affairs

Staff Strength

Under Section 8 (1) of the RCI Act, 1992, Central Government shall appoint the Member Secretary of the Council and under Section 8 (2) of the RCI Act, the Council shall, with the previous sanction of the Central Government employ such officers and other employees as deems necessary to carry out the purpose of the Act. The present staff strength of the Council is 38 (i.e., 4 in Group 'A', 11 in Group 'B' and 23 in Group 'C'). Details of sanctioned strength of staff are placed at *Annexure 8.1*.

Annual Accounts and Audit Report

The accounts of the Rehabilitation Council of India are audited under Section 19 (2) of the Comptroller and Auditor General's (Duties, Powers & Conditions & Service) Act, 1971 read with Section 21(3) of RCI Regulations, 1997 notified under Section 29 of Rehabilitation Council of India Act, 1992 (34 of 1992). The Office of the Director General Audit, Central Expenditure has conducted audit of accounts for the year 2013-14 from 11.07.2014 to 22.07.2014. The Audit Report along with Audited Accounts is placed at *Annexure 8.2*.

Annexure 1.1**List of General Council Members as on 31.03.2014****Chairperson**

1. Prof. (Mrs.) Sudesh Mukhopadhyay, Chairperson, Rehabilitation Council of India, B-22, Qutab Institutional Area, New Delhi.

Members

2. Shri Awanish K. Awasthi, Joint Secretary, (DA), Department of Disability Affairs, Ministry of Social Justice and Empowerment, Shastri Bhawan, New Delhi.
3. Additional Director General, Directorate General Health Services, Ministry of Health & Family Welfare, Nirman Bhawan, New Delhi.
4. Shri Yogendra Tripathi, Joint Secretary & Financial Advisor, Department of Disability Affairs, Ministry of Social Justice & Empowerment, Shastri Bhawan, New Delhi.
5. Joint Secretary, Ministry of Labour & Employment, Shram Shakti Bhavan, New Delhi.
6. Joint Secretary, Department of Secondary and Higher Education, Ministry of Human Resource Development, Shastri Bhavan, New Delhi.
7. Scientist 'G', Ministry of Science and Technology, Technology Bhawan, New Mehrauli Road, New Delhi.
8. Joint Secretary, Ministry of Rural Development, Krishi Bhavan, New Delhi.
9. Secretary, University Grants Commission, Bahadur Shah Zafar Marg, New Delhi.
10. Representative of Indian Council of Medical Research (ICMR), V. Ramalingaswami Bhavan, Ansari Nagar, New Delhi.
11. The Director, Social Welfare, Social Welfare Department, Government of Goa, Panji.
12. The Secretary, Social Justice & Empowerment Department, Government of Gujarat, Sardar Patel Bhawan, Sachivalaya, Gandhinagar.
13. Shri Sunkara Sreenivas, Vice-Chairman, Human Resource Development Society, C/o 204, Prashanti Towers, Co-op Colony, Kadapa.

14. Smt. Shirleen Sawkmie, President, Bethany Society, Arai Mile, New Tura, West Garo Hills, Meghalaya.
15. Vacant
16. Dr. (Smt.) Divya Jalan, Chairperson, Action for Ability Development and Inclusion (ADDI), 2, Balbir Saxena Marg, Hauz Khas, New Delhi.
17. Shri Sambhu Nath Das, Village & Post Office Kamarkundu, District Hooghly, West Bengal.
18. Dr. (Mrs.) Shyama Chona, Founder Chairperson, Tamanna School of Hope, CPWD Complex, Vasant Vihar, New Delhi.
19. Dr. Manisha Aggarwal, House No.10, Sector-1, Ambala City, Haryana.
20. Dr. Dhulipala Samba Siva Rao, Plot No. 95-III, Road No. 72, Jubilee Hills, Hyderabad.
21. Dr. Yogesh Kumar Trikha, Trikha Clinic, L-1/122 A, DDA Flats, Kalkaji, Behind Aravali Apartments, Alaknanda, New Delhi.
22. Dr. Asis Mukherjee, D – 817, New Friends Colony, New Delhi.
23. Representative, Member of Parliament (House of People), New Delhi.
24. Representative, Member of Parliament (House of People), New Delhi.
25. Representative, Member of Parliament (Council of States), New Delhi.
26. Dr. Saroj Thapa, Education Development Specialist, (Head Teacher Development), Universal Learn Today, India Today Group, No. 6, President Estate, Talkatora Road, New Delhi.
27. Shri Satnam Jit Singh, IFS (Retd.), B5-502, The World Spa, Sector 30/41, Gurgaon.
28. Dr. K. Rayar, 379, Jeya Illam, TPTC Nagar, Trichy Main Road, Salamedu, Villupuram.

Ex-officio

29. Shri D.N. Sreenivasappa, Member Secretary, Rehabilitation Council of India, B-22, Qutab Institutional Area, New Delhi.

Annexure 1.2**List of Executive Committee Members
as on 31.03.2014****Chairperson**

1. Prof. (Mrs.) Sudesh Mukhopadhyay, Chairperson, Rehabilitation Council of India, B-22, Qutab Institutional Area, New Delhi.

Members

2. Shri Awanish K. Awasthi, Joint Secretary (DA), Department of Disability Affairs, Ministry of Social Justice and Empowerment, Shastri Bhawan, New Delhi.
3. Additional Director General, Directorate General of Health Services, Nirman Bhawan, New Delhi.
4. Shri Yogendra Tripathi, Joint Secretary and Financial Advisor, Department of Disability Affairs, Ministry of Social Justice and Empowerment, Shastri Bhawan, New Delhi.
5. Dr. Divya Jalan, Chairperson, Action for Ability Development and Inclusion (ADDI), 2, Balbir Saxena Marg, Hauz Khas, New Delhi.
6. Shri Sambhu Nath Das, Village & P.O. Kamarkundu, Dist. Hooghly, West Bengal.
7. Dr. Yogesh Kr. Trikha, 52/115, Ground Floor, Chitranjan Park, New Delhi.
8. Shri D.N. Sreenivasappa, Member Secretary, Rehabilitation Council of India, B-22, Qutab Institutional Area, New Delhi.

Annexure 2.1**List of RCI Approved Courses**

<i>Sr. No.</i>	<i>Nomenclature of the Course</i>	<i>Abbreviation</i>	<i>Duration in year</i>
	In the Field of Visual Impairment		
1.	M.Ed. Special Education (Visual Impairment)	M.Ed.Spl.Ed.(VI)	1
2.	B.A. B.Ed. (Visual Impairment)	BA.B.Ed.(VI)	4
3.	B.Ed.Special Education (Visual Impairment)	B.Ed.Spl.Ed.(VI)	1
4.	Bachelor in Mobility Science	B.M.Sc.	1
5.	D.Ed.Special Education (Visual Impairment)	D.Ed.Spl.Ed.(VI)	2
6.	D.Ed.Special Education (Deafblind)	D.Ed.Spl.Ed.(Db)	2
7.	Diploma for Information Assistive Technologies for Instructors of the Deafblind and Deaf with Low Vision (On Pilot Basis)	D.I.A.T.I.(Db & DLV)	1
8.	Diploma in Early Childhood Special Education (Visual Impairment)	D.E.C.S.E. (VI)	1
	In the Field of Hearing Impairment		
9.	M.Ed. Special Education (Hearing Impairment)	M.Ed.Spl.Ed.(HI)	1
10.	B.Ed. Special Education (Hearing Impairment)	B.Ed.Spl.Ed.(HI)	1
11.	D.Ed. Special Education (Deaf and Hard of Hearing)	D.Ed.Spl.Ed.(DHH)	2
12.	Diploma in Teaching Young (Deaf and Hard of Hearing)	D.T.Y.(DHH)	1
13.	Diploma in Indian Sign Language Interpreting (Level A, B, & C each of four months duration)	D.I.S.L.I.	1
	In the Field of Mental Retardation		
14.	M.Ed. Special Education (Mental Retardation)	M.Ed.Spl.Ed.(MR)	1
15.	B.Sc. (Special Education and Rehabilitation)	B.Sc.(Spl.Ed.&.Reh.)	3
16.	B.Ed. Special Education (Mental Retardation)	B.Ed.Spl.Ed.(MR)	1
17.	P.G. Diploma in Early Intervention	P.G.D.E.I.	1
18.	P.G. Diploma in Special Education (Mental Retardation)	P.G.D.S.E.(MR)	1

<i>Sr. No.</i>	<i>Nomenclature of the Course</i>	<i>Abbreviation</i>	<i>Duration in year</i>
19.	D.Ed. Special Education (Mental Retardation)	D.Ed.Spl.Ed.(MR)	2
20.	Diploma in Vocational Rehabilitation (Mental Retardation)	D.V.R.(MR)	1
21.	Diploma in Early Childhood Special Education (Mental Retardation)	D.E.C.S.E.(MR)	1
22.	M.Sc. Disability Studies (Early Intervention) (Pilot Basis)	M.Sc. D.S (EI)	2
	In the Field of Learning Disability		
23.	M.Ed. Special Education (Learning Disability)	M.Ed.Spl.Ed.(LD)	1
24.	B.Ed. Special Education (Learning Disability)	B.Ed.Spl.Ed.(LD)	1
	In the field of Rehabilitation Engineering/ Technology		
25.	Post Graduate Diploma in Rehabilitation Engineering (Pilot Basis)	P.G.D.R.E.	1
	In the Field of Prosthetics & Orthotics		
26.	Master in Prosthetics & Orthotics	M.P.O.	2
27.	Bachelor in Prosthetics and Orthotics	B.P.O.	4
28.	Diploma in Prosthetics and Orthotics	D.P.O.	2 ½
29.	Certificate Course in Prosthetics & Orthotic	C.P.O.	1
	In the Field of Community Based Rehabilitation		
30.	Diploma in Community Based Rehabilitation	D.C.B.R.	1
	In the Field of Rehabilitation Psychology		
31.	M.Phil (Rehabilitation Psychology)	M.Phil.(R.P.)	2
32.	P.G. Diploma in Rehabilitation Psychology	P.G.D.R.P.	1
	In the Field of Clinical Psychology		
33.	M.Phil (Clinical Psychology)	M.Phil.(Cl.Psy.)	2
34.	Professional Diploma in Clinical Psychology	P.D. (Cl.Psy)	1
35.	Psy.D in Clinical Psychology	Psy.D (Cl.Psy)	4
	In the Field of Speech & Hearing		
36.	-"A"- Master in Audiology and Speech-Language Pathology) - Annual System -"B"-Master in Audiology and Speech-Language Pathology - Semester System	M.A.S.L.P.	2

<i>Sr. No.</i>	<i>Nomenclature of the Course</i>	<i>Abbreviation</i>	<i>Duration in year</i>
37.	M.Sc. in Audiology	M.Sc.(Aud.)	2
38.	M.Sc. in Speech Language Pathology	M.Sc.(S.L.P.)	2
39.	"A"- Bachelor in Audiology and Speech-Language Pathology– Annual System - Practicum Guidelines (Annual) "B"- Bachelor in Audiology and Speech-Language Pathology– Semester System - Practicum Guidelines (Semester)	B.A.S.L.P.	4
40.	Diploma in Hearing Language and Speech	D.H.L.S.	1
41.	Diploma in Hearing Aid Repair and Ear Mould Technology	D.H.A.R.E.M.T.	1
42.	Post Graduate Certificate Course in Auditory Verbal Therapy (On Pilot Basis)	PGCC(AVT)	6 months
43.	Post Graduate Diploma in Alternative and Augmentative Communication	PGDAAC	1
In the Field of Locomotor and Cerebral Palsy			
44.	B.Ed. Special Education (Locomotor and Neurological Disorder)	B.Ed.Spl.Ed.(L&ND)	1
45.	B.Ed. Special Education (Multiple Disabilities) (On Pilot Basis)	B.Ed.Spl.Ed.(MD)	1
46.	P.G. Diploma in Special Education (Mult. Dis.:Physical and Neuro.)	P.G.D.S.E.(MD:P&N)	1
47.	P.G. Dipl. in Developmental Therapy (Mult. Dis.:Physical and Neuro.)	P.G.D.D.T.(MD:P&N)	1
48.	D.Ed. Special Education (Cerebral Palsy)	D.Ed.Spl.Ed.(CP)	2
49.	Diploma in Basic Development Therapy	D.B.D.T.	1
In the Field of Autism Spectrum and Disorder			
50.	D.Ed. Special Education (Autism Spectrum Disorders)	D.Ed.Spl.Ed.(ASD)	2
51.	B.Ed. Special Education (Autism Spectrum Disorder) (On Pilot Basis)	B.Ed.Spl.Ed.(ASD)	1
In the Field of Rehabilitation Therapy			
52.	Bachelor in Rehabilitation Therapy	B.R.T.	4
53.	Diploma in Rehabilitation Therapy	D.R.T.	2½

<i>Sr. No.</i>	<i>Nomenclature of the Course</i>	<i>Abbreviation</i>	<i>Duration in year</i>
54.	Certificate Course in Rehabilitation Therapy In the Field of Vocational Counselling and Rehabilitation Social Work/ Administration	C.C.R.T.	1
55.	Master in Rehabilitation Science	M.R.Sc.	2
56.	M.Sc. (Psycho-Social Rehabilitation)	M.Sc.(Psycho-Social Rehab.)	2
57.	Master in Disability Rehabilitation Administration	M.D.R.A.	2
58.	M.A. Social Work in Disability Studies and Action	M.A. (SWDA)	2
59.	Bachelor in Rehabilitation Science	B.R.Sc.	3
60.	Post-Graduate Diploma in Disability Rehabilitation and Management	P.G.D.D.R.M.	1
61.	Advanced Diploma in Child Guidance and Counselling Care Givers	A.D.C.G.C.	1
62.	Certificate Course in Care Giving Inclusive Education	C.C.C.G.	10 months
63.	D.Ed. Spl. Ed. Inclusive Education	D.Ed. Spl.Ed. (IE)	2

Annexure 2.2**Expert Committee for the Development of Training Programmes for Four Categories of Professionals/ Personnel, namely, Rehabilitation Administrators, Community Based Rehabilitation Professionals, Multipurpose Rehabilitation Therapists/ Technicians and Rehabilitation Engineers/ Technicians****Chairperson**

1. Dr. H.C. Goyal, (Retd.) Special Director General Health Services, Directorate General of Health Services, Nirman Bhawan, New Delhi.

Members

2. The Head, Department of Rehabilitation Administration, National Institute for the Orthopaedically Handicapped, B.T. Road, Bon Hooghly, Kolkata.
3. The Head, Department of Rehabilitation Administration, National Institute for the Mentally Handicapped, Manovikas Nagar, P.O. Bowenpally, Secunderabad.
4. The Director, Swami Vivekananda National Institute of Rehabilitation Training & Research, Olatpur, P.O. Bairoi, Dist. Cuttack.
5. The Director, Pt. Deen Dayal Upadhyay Institute for the Physically Handicapped, 4, Vishnu Digamber Marg, New Delhi.
6. The Head, Department of Business Management, Indira Gandhi National Open University (IGNOU), Maidan Garhi, New Delhi.
7. The Director/Nominee, Indian Institute of Public Administration, I.P. Estate, I.T.O., New Delhi.
8. The Course Coordinator (DRT), Composite Regional Centre for PWD (Ministry of Social Justice & Empowerment), Bemina Bye Pass (Near Women's Polytechnic College), Srinagar, J&K.
9. Dr. L. Govinda Rao, Chief Mentor, Matrix Institute of Developmental Studies, Kameswari Kuteer, Wesley Teachers Colony, Old Bowenpally, Secunderabad.

10. The Course Coordinator (CBR), National Institute for the Mentally Handicapped, Manovikas Nagar, PO Bowenpally, Secunderabad.
11. Dr. Indumathi Rao, Regional Co-ordinator, CBR Network (South Asia), 134, 1st Block, 6th Main, 3rd Phase, III Stage, BSK, Bangalore.
12. Ms. Tulika Das, Sanchar AROD, A2/6, Diamond Park, Kolkata.
13. Ms. Carmo Noronha, Bethany Society, Lady Veronica Lane, Laitumkhrach, Shillong.
14. Ms. Vandana Bedi, A-249 FF, Vikas Puri, New Delhi.
15. The Managing Director/Nominee, Artificial Limbs Manufacturing Corporation, G.T. Road, Kanpur.
16. Dr.(Ms.) Maya Thomas, J-124, Ushas Apartments, 16th Main, 4th Block, Jayanagar, Bangalore.
17. Mr. P. Pincha, Shishu Sarothi, Centre for Rehabilitation and Training for Multiple Disability, Off. Ramakrishna Mission Road, Birubai, Guwahati.

Member Ex-Officio

18. Member Secretary, Rehabilitation Council of India, New Delhi.

Convenor

19. Deputy Director (Academics), Rehabilitation Council of India, New Delhi

Annexure 2.3**Expert Committee for the Development of Training Programmes for the Professionals/Personnel Category of Prosthetists & Orthotists****Chairperson**

1. Dr. Asis Mukherjee, D-817, New Friends Colony, New Delhi.

Members

2. Dr. H.C. Goyal, (Retd.) Special Director General Health Services, Directorate General of Health Services, Nirman Bhawan, New Delhi.
3. The Head, Department of Prosthetics & Orthotics, Indian Spinal Injuries Centre (ISIC), Sector-C, Vasant Kunj, New Delhi.
4. The Director/Nominee, National Institute for the Orthopaedically Handicapped, B.T. Road, Bon Hooghly, Kolkata.
5. The Director/Nominee, Swami Vivekananda National Institute of Rehabilitation Training & Research, Olatpur, PO Bairoi, Dist. Cuttack.
6. The Director/Nominee, Pt. Deen Dayal Upadhyay Institute for the Physically Handicapped, 4, Vishnu Digamber Marg, New Delhi.
7. The Incharge, Physiotherapy, Department of Rehabilitation, Safdarjung Hospital, New Delhi.
8. Mr. B. Madhouraj, President, OPAI, R.R. Remedies, 32-A, Agarharam, Salem.
9. The Head, Department of Prosthetics & Orthotics, All India Institute of Physical Medicine & Rehabilitation, Haji Ali Park, Khadye Marg, Mahalaxmi, Mumbai.
10. Mr. Gautam Jain, Consultant, ENDOLITE, A-4, Naraina Industrial Area, Phase-1, New Delhi.
11. Ms. Ritu Ghosh, Deputy Director (Training), Mobility India, 1st & 1st A Cross, J.P. Nagar, 2nd Phase, Bangalore.
12. Mr. Amit Bhanti, Total Orthotics & Prosthetics, A-67, Sector-2, NOIDA.
13. Dr. Syed Rehman, C/o M.A. Majid, House No. 10-3-17/A, Humayun Nagar, Hyderabad.

14. Mr. Mukesh Doshi, POCL Agencies, 210, Ground Floor, Malad Shopping Centre, S.V. Road, Malad (W), Mumbai.
15. Dr. G.A. Joshi, Kushabhau Thakre Composite Regional Centre for Persons with Disabilities, Punarwas Bhawan, Near Old SOS Village, Khajurikalan Marg, Post Piplani, Bhopal.
16. Mr. Tarit Dutta, National Institute for the Orthopaedically Handicapped, B.T. Road, Bon Hooghly, Kolkata.
17. Ms. Chandrakala Thaodem, Prosthetist and Orthotist, Thaodem Road, Chingamakhong, Super Market, P. O. Singjamei, Imphal.
18. Shri Shambhu Nath Das, Village & P.O. Kamarkundu, Dist. Hooghly.

Member Ex-Officio

19. Member Secretary, Rehabilitation Council of India, New Delhi.

Convenor

20. Deputy Director (Academics), Rehabilitation Council of India, New Delhi.

Annexure 2.4**Expert Committee for Development of Training Programmes in the Field of Special Education for Persons with Hearing Impairment at Degree Level****Chairperson**

1. Mr. R. Rangasayee, (Retd.) Director, Ali Yavar Jung National Institute for the Hearing Handicapped, Bandra Reclamation, Bandra (W), Mumbai.

Members

2. Dr. Surpiya Kale, Shamrao Mulgaonkar Vishesh Shikshan Adhyapak Mahavidyalaya, Survey No. 93/1/B, Parvati Payatha, Laxminagar, Pune.
3. The Head, Department of Special Education, All India Institute of Speech & Hearing, Naimisham Campus, Manasa Gangothi, Mysore.
4. Dr. Asmita Huddar, Principal, Hashu Advani College of Special Education, 64-65, Collector's Colony, Chembur, Mumbai.
5. The Head, Department of Special Education, Sri Padmavathi Mahila Visvavidyalam, Tirupati.
6. Dr. Prabha R.A. Ghate, Janki Jeevan, 3rd Floor, 207-B, Lady Jahangir Road, Mathunga, Mumbai.
7. Mrs. Minakshi Sarvate, 264, Dharampath Extension, Shivaji Nagar, Nagpur.
8. The Head, Department of Clinical Psychology, Ali Yavar Jung National Institute for the Hearing Handicapped, Bandra Reclamation, Bandra (W), Mumbai.
9. Dr. (Sr.) Rita Mary, Correspondent, Little Flower Convent Hr. Sec. School for the Blind and the Deaf, No. 4, G.N. Road, Chennai.

Member Ex-Officio

10. Member Secretary, Rehabilitation Council of India, New Delhi.

Convenor

11. Deputy Director (Academics), Rehabilitation Council of India, New Delhi.

Annexure 2.5**Expert Committee for Development of Training Programmes in the Field of Special Education for Persons with Hearing Impairment at Diploma Level****Chairperson**

1. Ms. Saraswathi Narayanaswamy, The School for Young Deaf Children, Old No. 14, New No. 18, 1st Cross Street, Shastri Nagar, Chennai.

Members

2. Dr. Varsha Gathoo, Head of the Department, Department of Special Education, Ali Yavar Jung National Institute for the Hearing Handicapped, Kishenchand Marg, Bandra Reclamation, Bandra (W), Mumbai.
3. Dr. D.S. Chauhan, Village & PO Sankhwas, Via Khajwana Marwar, Dist. Nagaur.
4. Mrs. Nisha Grover, Akshar Trust, 11th Floor, Kirti Tower, Tilak Road, Vadodara.
5. Dr. Surinder P.K. Randhawa, 92, Vigyan Kunj, IIT, Roorkee Campus, Roorkee.
6. Ms. Subhada Verde, Principal, Central School for the Deaf, Faroukh Umerbhai Path, Agripada, Mumbai.
7. Mr. Kamlesh Mishra, U.P. Institute for the Hearing Handicapped, 4-7, Malviya Road, George Town, Allahabad.
8. Ms. Lata Rajendran, Principal, Dr. M.G.R. Home and Higher Secondary School for the Hearing Impaired, M.G.R. Garden, Ramavaram, Chennai.
9. The Head of the Department, Department of Special Education, AYJNIHH, Northern Regional Centre, Kasturba Niketan, Lajpat Nagar-II, New Delhi.
10. Dr. Asha Yathiraj, All India Institute of Speech & Hearing, Naimisham Campus, Manasa Gangothri, Mysore.
11. Ms. Sunni Mathew, Ali Yavar Jung National Institute for the Hearing Handicapped, Kishenchand Marg, Bandra Reclamation, Bandra (W), Mumbai.
12. Ms. Monica Punjabi, Director, Indian Sign Language Department, Mook Badhir Sangathan, Scheme No.71-B, Behind Ranjeet Hanuman Temple, Indore.
13. Ms. Brinda Crishna, Director, International Deaf Children's Society, IDCS-India, 9D, Annapurna Apartments, 68, Ballygunge, Circular Road, Kolkata.

14. Sr. Merley Tom, Fernado Speech & Hearing Centre, Krzhakayil, Bada Pani, Shillong.
15. Mrs. Kiran Handa, C/o Prof. S.C. Handa, IIT, Roorkee Campus, Roorkee.

Member Ex-Officio

16. Member Secretary, Rehabilitation Council of India, New Delhi

Convenor

17. Deputy Director (Academics), Rehabilitation Council of India, New Delhi.

Annexure 2.6**Expert Committee for Development of Training Programmes for the Professionals/ Personnel, namely, Audiologists & Speech Pathologists and Hearing Aid & Ear Mould Technicians, etc.****Chairperson**

1. Dr. Kripa Ram Arya, Arya Estate, Una Nangal Highway, Mehatpur, Dist. Una.

Members

2. The Dean/Nominee, Maulana Azad Medical College, Delhi Gate, New Delhi.
3. The Director, All India Institute of Speech & Hearing, Manasa Gangothri, Naimisham Campus, Mysore.
4. The Director, Ali Yavar Jung National Institute for the Hearing Handicapped, Kishenchand Marg, Bandra Reclamation, Bandra (W), Mumbai.
5. Dr. B. Rajashekhar, Dean, College of Allied Health Sciences, Manipal University, Manipal.
6. Prof. Roopa Nagarajan, Head, Department of Audiology & Speech, Sri Ramachandra Medical College & Research Institute, Porur, Chennai.
7. Dr. M. Jayaram, Head, Department of Audiology, National Institute of Mental Health and Neuro Sciences (NIMHANS), Hennur Road, Bangalore.
8. Dr. M.N. Nagaraja, 3588, 70th Cross, II Stage, Kumaraswamy Layout, Bangalore.
9. Dr. P.S. Srinivas, Associate Professor & Head of the Department, National Institute for Empowerment of Persons with Multiple Disabilities, Muttukadu, Chennai.
10. Dr. Kalyani Mandke, Mandke Hearing Services, Samruddhi Apartments, 964, Sadashiv Peth, Pune.
11. Dr. Prathibha Karanth, Director & Managing Trustee, The Com-DEALL Trust, 47, Hutchin's Road, 2nd Cross, St. Thomas Town Post, Bangalore.
12. Dr. Geeta Mukundan, Deputy Director (Technical), Ali Yavar Jung National Institute for the Hearing Handicapped, Kishenchand Marg, Bandra Reclamation, Bandra (W), Mumbai.

13. Mr. Ricky, Secretary General, Moirangkhoh Songainam, Leirak, Imphal.
14. Dr. Jawaharlal Shah, President-cum-Director, Bihar Speech & Hearing, Arya Kumar Road, Machhuwa Toli, Patna.

Member Ex-Officio

15. Member Secretary, Rehabilitation Council of India, New Delhi.

Convenor

16. Deputy Director (Academics), Rehabilitation Council of India, New Delhi.

Annexure 2.7**Expert Committee for the Development of Training Programmes for the Categories of Special Teachers for Educating and Training the Persons with Mental Retardation and Rehabilitation Practitioners in Mental Retardation at Diploma Level****Chairperson**

1. Dr. Shyama Chona, Founder Chairperson, Tamanna, CPWD Campus, Vasant Vihar, New Delhi.

Members

2. The Director/Nominee, National Institute for the Mentally Handicapped, Manovikas Nagar, Bowenpally, Secunderabad.
3. Dr. Usha Grover, Assistant Professor, NIMH Regional Centre, Kasturba Niketan, Lajpat Nagar-II, New Delhi.
4. Mr. Sanjay Kumar, Course Coordinator, Chetna (A Society of the Welfare of Handicapped), Sector C, Aliganj, Lucknow.
5. Dr. H.R. Dhull, ARPAN Institute for the Mentally Handicapped, Gandhi Nagar, Rohtak.
6. Ms. Mini Mathew, Course Coordinator, Nirmala Sadan Training College for Special Education, Muvattupuzha, Ernakulam Dist.
7. The Coordinator, DECSE (MR), Vijay Human Services, 4, Laxmipuram, 3rd Street, Royapeetah, Chennai.
8. Mr. Ashok Chakravorty, Secretary, SHELTER, 3, Bholanath Bhaduri Sarani, Bhadreswar, Hooghly.
9. Dr. Hemlata, Deputy Director, National Centre for Disability Studies, Indira Gandhi National Open University, Maidan Garhi, New Delhi.
10. Dr. Ambika Kameshwar, Founder Director, Rasa Centre for Theatre Arts and Special Needs, No.1/1, 1st Street, Abhirampuram, Chennai.
11. Mr. Hemant Singh Keshwal, Govt. Institute for Mentally Retarded Children, Sector 32 C, Chandigarh.
12. Ms. Niharika Saxena, Delhi Society for the Welfare of the Mentally Retarded Children, Okhla Centre, Okhla Marg, New Delhi.

13. Mrs. Rita Malhotra, Director, Amar Jyoti Rehabilitation and Research Centre, Karkardooma, Vikas Marg, Delhi.

Member Ex-Officio

15. Member Secretary, Rehabilitation Council of India, New Delhi.

Convenor

16. Deputy Director (Academics), Rehabilitation Council of India, New Delhi.

Annexure 2.8**Expert Committee for Development of Training Programmes for the Categories of Special Teachers for Educating and Training the Persons with Mental Retardation and Rehabilitation Practitioners in Mental Retardation at Degree Level & Learning Disability at Diploma & Degree Level****Chairperson**

1. Prof. P. Jeyachandran, Vijay Human Services, 4, Laxmipuram, 3rd Street, Royapeetah, Chennai.

Members

2. The Director, National Institute for the Mentally Handicapped, Manovikas Nagar, Bowenpally, Secunderabad.
3. The Head of the Department, Department of Special Education, National Institute for the Mentally Handicapped, Manovikas Nagar, Bowenpally, Secunderabad.
4. The Head of the Department, Department of Special Education, Sweekaar Rehabilitation Institute for the Handicapped, Upkaar Circle, Secunderabad.
5. The Head of the Department, Department of Special Education, Thakur Hari Prasad Institute of Research and Rehabilitation for the Mentally Handicapped, Vivekananda Nagar, Dilsukh Nagar, Hyderabad.
6. Prof. Ravi Gunthe, Incharge, TEPSE/HEPSN Scheme, Jodhpur University, Jodhpur.
7. Ms. Betty M.I. Puthenpurackkl House, Addoparambu, Manvinchodu, Muvattupuzha.
8. Mr. D. Venkateswarlu, Reader in Special Education, 129 D, Civil Lines, Bareilly.
9. Ms. Surekha Surendra Patil, Building No. 59/1936, Nehru Nagar, Kurla (East), Mumbai.
10. Mr. Sumit Roy, Director, Digdarshika Institute of Rehabilitation & Research, E-7/80 & 81, Arera Colony, Bhopal.
11. Ms. Giselle Lobo, Nirmala Institute of Education, Altinho, Panjim, Goa.

12. Prof. Smriti Swarup, 5, Jeewan Akshay, Plot No. 188, Sector 6, Charkop, Kandivali (West), Mumbai.
13. Ms. Geet Oberoi, Founder President, ORKIDS, The Multi-Disciplinary Clinic, E-123, Kalkaji, New Delhi.
14. Dr. Preeti Verma, Department of Special Education, S.N.D.T. Women's University, Sir Vithaldas Vidyavihar, Juhu Road, Santacruz (West), Mumbai.
15. Ms. Anupriya Chadha, 39, Munirka Enclave, New Delhi.
16. The President/Nominee, Maharashtra Dyslexia Association, 101, Amit Park, 423, Lala Jamnadas Gupta Marg, Deonar Farm, Mumbai.

Member Ex-Officio

17. Member Secretary, Rehabilitation Council of India, New Delhi.

Convenor

18. Deputy Director (Academics), Rehabilitation Council of India, New Delhi.

Annexure 2.9**Expert Committee for the Development of Training Programmes for the Categories of Professionals/ Personnel, namely, Clinical Psychologists and Rehabilitation Psychologists****Chairperson**

1. Dr. K.B. Kumar, Prof. and Dean, Sweekaar Rehabilitation Institute for the Handicapped, Upkaar, Picket, Secunderabad.

Members

2. Prof. P. Jeyachandran, Vijay Human Services, 4, Laxmipuram, 3rd Street, Royapeetah, Chennai.
3. Dr. Tej Bahadur Singh, Institute of Human Behaviour and Allied Sciences, Post Box-9520, Jhilmil, Delhi.
4. Prof. Aruna Broota, Department of Psychology, Delhi University, University Road, Delhi.
5. The Head, Department of Clinical Psychology, Manipur Medical College, Imphal.
6. Prof. Amul Ranjan Singh, Head, Department of Clinical Psychology, RINPAS, Ranchi.
7. The Head, Department of Clinical Psychology, National Institute of Mental Health and Neurosciences (NIMHANS), Hosur Road, Bangalore.
8. The Head, Department of Rehabilitation Psychology, National Institute for the Mentally Handicapped, Manovikas Nagar, P.O. Bowenpally, Secunderabad.
9. Prof. S.P.K. Jena, Department of Applied Psychology, South Campus, Delhi University, Benito Suarez Marg, New Delhi.
10. Ms. Pragyna Roy, 1-B/21/1, Ramlal Agarwal Lane, Sinthee, Kolkata.
11. Dr. Sanjay Kant Prasad, Deputy Director, National Centre on Disability Studies, Indira Gandhi National Open University (IGNOU), Maidan Garhi, New Delhi.
12. Dr. B.P. Mishra, Professor of Clinical Psychology, Dayanand Medical College, Ludhiana.
13. Dr. Kalpana Srivastav, Scientist "E", Department of Psychiatry, Armed Forces Medical College, Pune.

14. Dr. R.C. Jiloha, Head of Psychiatry, Maulana Azad Medical College (MAMC), New Delhi.
15. The Head, Department of Mental Health & Social Psychology, NIMHANS, Hosur Road, Bangalore.
16. Prof. Ahalya Raguram, Department of Mental Health & Social Psychology, NIMHANS, Hosur Road, Bangalore.
17. Prof. Uma H., Department of Mental Health & Social Psychology, NIMHANS, Hosur Road, Bangalore.

Member Ex-Officio

18. Member Secretary, Rehabilitation Council of India, New Delhi.

Convenor

19. Deputy Director (Academics), Rehabilitation Council of India, New Delhi.

Annexure 2.10**Expert Committee for Development of
Training Programmes for the Categories of
Professionals/ Personnel, namely, Rehabilitation
Counsellors, Vocational Counsellors, Placement
Officers, Employment Officers and
Rehabilitation Social Workers****Chairperson**

1. Mr. R. Narsimham, Consultant (Vocational Rehabilitation), New 5, Gokulam Colony, West Mambalam, Chennai.

Members

2. Prof. Lina Kashyap, Head, Department of Family & Child Welfare, Tata Institute of Social Sciences, P.O. Box No. 8313, Sion-Trombay Road, Deonar, Mumbai.
3. Dr. Sushma Batra, Department of Social Work, Delhi University, Delhi.
4. Mr. Anant Kumar, Faculty, Xavier Institute of Social Service, Post Box No. 7, Purulia Road, Ranchi.
5. The Director, National Centre on Disability Studies, Indira Gandhi National Open University (IGNOU), Maidan Garhi, New Delhi.
6. Mrs. Hema Udeshi, Flat No. 3, Madonna, 1st Floor, N. S. Road, No. 1, Opp. N. M. College, Vile-Parle (West), Mumbai.
7. The Incharge, Vocational Rehabilitation Centre, Karkardooma, Delhi.
8. Dr. R. Singh, Joint Director (Employment), Ministry of Labour, Shram Shakti Bhavan, New Delhi.
9. Dr. Dharitri Ramprasad, Professor of Psychology, Department of Psycho-social Rehabilitation, The Richmond Fellowship Society, Asha, 501, 47th Cross, 9th Main, V Block, Jayanagar, Bangalore.
10. The Head, Department of Social Work, Blind People's Association, Jagdish Patel Chowk, Vastrapur, Ahmedabad.
11. Mr. I. Arivindham, Regional Director, National Institute for the Visually Handicapped, Regional Centre, 522, Trunk Road, Poonamallee, Chennai.

12. Mr. Prasanjit Majumdar, AYJNIHH Eastern Regional Centre, NIOH Campus, B.T. Road, Bon-Hooghly, Kolkata.
13. Dr. K.B. Kumar, Professor and Dean, Sweekaar Institute of Rehabilitation for the Handicapped, Upkaar, Picket, Secunderabad.
14. Dr. Manoranjan Sahay, 95, Doctor's Apartments, 4, Vasundhra Enclave, New Delhi.

Member Ex-officio

15. Member Secretary, Rehabilitation Council of India, New Delhi.

Convenor

16. Deputy Director (Academics), Rehabilitation Council of India, New Delhi.

Annexure 2.11**Expert Committee for the Development of Training Programmes for the Categories of Special Teachers for Educating and Training the Blind & Low Vision, and Orientation & Mobility Specialists****Chairperson**

1. Prof. S.R. Mittal, C-30 (29/31), 2nd Floor, Probyn Road, Delhi University Campus, Delhi.

Members

2. Dr. M.N.G. Mani, Secretary General, ICEVI, 3, Professors Colony, Coimbatore.
3. The Director/Nominee, National Institute for the Visually Handicapped, 116, Rajpur Road, Dehradun.
4. Dr. Bhushan Punani, Executive Director, Blind People's Association, Jagdish Patel Chowk, Surdas Marg, Ahmedabad.
5. The Regional Representative, Christoffel Blindenmission, South Asia Regional Office-South, No. 140, "Commerce Cube", 3rd Floor, 5th Main, Puttannachetty Road, Chamarajpet, Bangalore.
6. Dr. R. Ranganathan, Coordinator, Department of Special Education, Andhra University, Visakhapatnam.
7. Dr. M. Manivannan, Head Incharge, School of Education, Tamilnadu Open University, DOTE Campus, Guindy, Chennai.
8. Mr. A.K. Mittal, President, All India Confederation of the Blind, Sector V, Rohini, New Delhi.
9. Dr. Swati Sanyal, Blind Relief Association, Near Oberoi Hotel, Lal Bahadur Shastri Marg, New Delhi.
10. Mr. Raman Shankar, Director (Education), National Association for the Blind, 11, Khan Abdul Gaffar Khan Road, Worli Seaface, Mumbai.
11. Dr. Anita Jhulka, Reader, Department of Education of Groups with Special Needs, National Council for Educational Research & Training, Sri Aurobindo Marg, New Delhi.

12. Mr. Mukesh Narayan, Asstt. Professor, Jeevan Jyoti School for the Blind, Aktha, Samarth Post, Varanasi.
13. Mr. K.V. Nrasingha Rao, Course Coordinator, Shree Ramana Maharishi Academy for the Blind, C.A., 1-B, 3rd Cross, 3rd Phase, J.P. Nagar, Bangalore.
14. Dr. Namita Jacob, C 1-9/4, 13th Cross, Indian Institute of Technology, Chennai.
15. The Director/Nominee, Sense International (India), 2nd Floor, Admin Block, Andhajan Mandal Campus, Vastrapur, Ahmedabad.
16. Mr. Manjeet Singh Saini, Composite Regional Centre for Persons with Disabilities (Ministry of Social Justice & Empowerment, Govt. of India), Near Mahamaya Temple, Sunder Nagar, Dist. Mandi.
17. Mr. S. Johnson Premkumar, Lecturer & Course Coordinator, Bachelor of Mobility Science, YMCA College of Physical Education, Nandam, Chennai.

Member Ex-Officio

18. Member Secretary, Rehabilitation Council of India, New Delhi.

Convenor

19. Deputy Director (Academics), Rehabilitation Council of India, New Delhi.

Annexure 2.12**Expert Committee for the Development of Training Programmes in the Field of Cerebral Palsy, Autism and Multiple Disabilities****Chairperson**

1. Dr. Vibha Krishnamurthy, Director, Ummeed Child Development Centre, Mantri Pride, 1-B, 1/62, N.M. Joshi Marg, Subhash Nagar, Lower Parel, Mumbai.

Members

2. Mrs. Beroz N. Vacha, Hony. Director & Consultant, Helen Keller Institute for Deaf & Deaf Blind, Municipal Secondary School, Near 'S' Bridge, N.M. Joshi Marg, Byculla (West), Mumbai.
3. Dr. Divya Jalan, Chairperson, Action for Ability Development and Inclusion (Formerly SSNI), 2, Balbir Saxena Marg, Hauz Khas, New Delhi.
4. The Director, National Institute for Empowerment of Persons with Multiple Disabilities (NIEPMD), East Coast Marg, Muttukadu, Kovalam Post, Chennai.
5. Mrs. Merry Barua, Chairperson, Action for Autism, Sector 5, SFS Flats, Jasola Vihar, New Delhi.
6. Mrs. Aloka Guha, Kolkata.
7. The Director/Nominee, Indian Institute of Cerebral Palsy, P-35/1, Taratolla Road, Opp. M.E. College, Kolkata.
8. The Director, Pradeep Centre for Autism Management, P-864, Post Lake Town, Block - A, Dist. 24 Parganas (North).
9. Dr. Veronica Mathias, Karnataka Parents Association for the Mentally Retarded Citizens, AMC Compound, Off. Hosur Road, Bangalore.
10. The Director, Sense International (India), 2nd Floor, Admin Block, Andhajan Mandal Campus, Vastrapur, Ahmedabad.
11. Dr. Vasudha Prakash, Founder Director, V-Excel Educational Trust, No.1 Norton, 2nd Street, Mandaveli, Chennai.
12. Mrs. Carole Paul, Flat No.1264, ATS Green Village, Taj Express Way, NOIDA.
13. Mrs. Indu Chaswal, Flat No. 52-A, Pocket A-10, DDA Flats, Kalkaji Extension, New Delhi.

14. Ms. Gargi P. Sinha, Nirmala Institute of Education, Altinho, Panjim, Goa.
15. Dr. Rubina Lal, Department of Special Education, S.N.D.T. Women's University, Juhu Road, Santacruz (West), Mumbai.
16. The Chairperson/Nominee, National Trust for Welfare of Persons with Autism, CP, MR & Multiple Disabilities, 16B, Bada Bazar Marg, Old Rajendra Nagar, New Delhi.

Member Ex-Officio

17. Member Secretary, Rehabilitation Council of India, New Delhi.

Convenor

18. Deputy Director (Academics), Rehabilitation Council of India, New Delhi.

Annexure 2.13**Expert Committee to Develop Training Programmes
to Promote Application of Information and
Communication Technology in the Area of
Disability Sector****Chairperson**

1. Dr. M.N.G. Mani, Secretary General, ICEVI, 3, Professors Colony, Palamalai Road, Jothipuram Post, Coimbatore.

Members

2. Prof. Aslam, Indira Gandhi National Open University (IGNOU), Maidan Garhi, New Delhi.
3. Mr. Dipendra Manocha, 486, Double Storey, New Rajendra Nagar, New Delhi.
4. The Chairman-cum-Managing Director/Nominee, Media Lab Asia, 708, 7th Floor, Devika Tower, Nehru Place, New Delhi.
5. Mr. B.M. Darji, Deputy Project Director (Implementation), Space Application Centre, ISRO, Jodhpur Tekra, SAC Post Office, Ahmedabad.
6. Dr. V.V.S. Murthy, Senior Technical Director, Ministry of Communications & Information Technology, National Informatics Centre, A Block, CGO Complex, Lodhi Road, New Delhi.
7. Mr. R. Rangasayee, (Retd.) Director, Ali Yavar Jung National Institute for the Hearing Handicapped, Kishenchand Marg, Bandra Reclamation, Bandra (West), Mumbai.
8. Prof. Anupam Basu, Department of Communications & Information Technology, Indian Institute of Technology, Kharagpur.
9. Dr. L. Govinda Rao, Chief Mentor, Matrix Institute of Developmental Studies, Kameswari Kuteer, Wesley Teachers Colony, Old Bowenpally, Secunderabad.

Member Ex-Officio

10. Member Secretary, Rehabilitation Council of India, New Delhi.

Convenor

11. Deputy Director (Academics), Rehabilitation Council of India, New Delhi.

Annexure 2.14**Research Advisory Committee****Chairperson**

1. Dr. M.N.G. Mani, Secretary General, ICEVI, 3, Professors Colony, Palamalai Road, Jothipuram Post, Coimbatore.

Members

2. Prof. C.L. Kundu, Ex-Vice Chancellor, HP University, 1238, Sector 14, Faridabad.
3. Senior Deputy Director General (NCD), Indian Council of Medical Research, Ansari Nagar, New Delhi.
4. Member Secretary/Nominee, Indian Council of Social Science Research, Ministry of Human Resource Development, Post Box No.10528, Aruna Asaf Ali Marg, New Delhi.
5. Prof. S.R. Mittal, C-30 (29/31), 2nd Floor, Probyn Road, Delhi University Campus, Delhi.
6. The Joint Director, PREM Division, Ministry of Social Justice & Empowerment, West Block-8, 2nd Floor, 2nd Wing, Sector-1, R.K. Puram, New Delhi.

Member Ex-officio

7. Member Secretary, Rehabilitation Council of India, New Delhi.

Annexure 3.1**Continuing Rehabilitation Education Programmes
Conducted during 2013-14**

<i>Sr. No.</i>	<i>Name & Address of the Institution</i>	<i>Topic</i>	<i>Date of the CRE Programme</i>
1.	Society for Mental Health Care, Anandaniketan, Katwa, Burdwan	Behaviour Modification of Mentally Retarded Children Preparation of Project Proposals	12.08.2013 to 14.08.2013 13.01.2014 to 17.01.2014
2.	Pandurang Sham Rao Vishesh Shiksha, Pune	Educational Assessment and Evaluation	03.06.2013 to 07.06.2013
3.	Cochlea for Hearing & Speech, Pune	Early Detection, Intervention and Early Childhood Education	28.06.2013 to 30.06.2013
4.	Kowyas College of Special Education, Gandhinagar, Ratnagiri	Understanding and Supporting Transitions Across the Life-span for Persons with Disabilities Physical Education, Recreation, Leisure & Sports for Children and Persons with Disabilities Training Programme on Guidance and Counseling Skills and Psychotherapy	02.07.2013 to 06.07.2013 24.10.2013 to 28.10.2013 20.02.2014 to 22.02.2014
5.	Rastriya Dristihin Shikshan & Punarvas Sanstha, Wanadongiri, Nagpur	Teaching of Daily Living Skills Learning of Teaching Braille Reading & Writing	02.07.2013 to 06.07.2013 19.11.2013 to 23.11.2013

<i>Sr. No.</i>	<i>Name & Address of the Institution</i>	<i>Topic</i>	<i>Date of the CRE Programme</i>
6.	Pradip M. Pande DSE College, Jalgaon	Understanding Learning Disability: Assessment, Diagnosis & Intervention	05.08.2013 to 09.08.2013
		Physical Education, Recreation, Leisure & Sports for Children and Persons with Disabilities	28.10.2013 to 01.11.2013
		Community Based Rehabilitation	11.02.2014 to 13.02.2014
7.	Dr. Anjali Morris Education & Health Foundation, Pune	Introduction to Learning Disorders	21.05.2013 to 23.05.2013
8.	V.R. Ruia Mook Badhir Vidyalaya, Pune	Teaching of Speech and Language to Learning Impaired Children	24.08.2013 to 26.08.2013
9.	Ayurvedic & Magnenotherapy Research Institute, N.M.C.H. Hospital Road, Adarsh Colony, Agamkuan, Patna	Functional Academics*	16.09.2013 to 20.09.2013
		Pre-academic Skills, Pre-reading, Pre-writing, Pre-math	21.03.2014 to 23.03.2014
10.	Sneha Sadan, College of Special Education, Ankamaly, Ernakulam	Effective Classroom Communication*	01.11.2013 to 05.11.2013
		Preparation of TLM-Charts, Flash Cards, Worksheets	26.12.2013 to 30.12.2013
11.	Navajyoti Trust, Institute of Mental Retardation, Kachanankuppam, Chennai	Vocational Training and Development of Pre-vocational Skills*	21.10.2013 to 26.10.2013
12.	Kamayani Prashikshan & Sanshodhan Society, Gokhale Nagar, Pune	Integrating Therapy with School Activities*	03.09.2013 to 07.09.13
		Best Out of Waste-Workshop on TLM Preparation	03.02.2014 to 07.02.2014

<i>Sr. No.</i>	<i>Name & Address of the Institution</i>	<i>Topic</i>	<i>Date of the CRE Programme</i>
13.	CHEटना, A Society for Welfare of the Handicapped, Special Teachers Training Centre, Aliganj, Lucknow	Approaches to Curriculum Development* Early Intervention Parents as Equal Partner in the Intervention Process	01.08.2013 to 03.08.2013 31.01.2014 to 02.02.2014 03.03.2014 to 05.03.2014
14.	Manovikas Kendra, Madudah, Eastern Metropolitan Bypass, Kolkata	Individualized Family Support Programme*	21.08.2013 to 25.08.2013
15.	Adarsh Sanskar College of Special Education, Vrindavan Shrikrishna Nagar Chowk, Hasanbag Road, Nagpur	Communication Strategies for Non-verbal Students* Integrating Therapy with School Activities	29.08.2013 to 31.08.2013 07.01.2014 to 09.01.2014
16.	Nav Vani Teachers Training Center, Korijpur Harhua, Varanasi	Communication Options*	13.10.2013 to 18.10.2013
17.	Ayodhya Charitable Trust, College of Special Education, Vikas Nagar, Wanawadi, Pune	Methods & Techniques of Teaching Language* Facilitating Emergence of Literacy Skills Educational Assessment and Evaluation	26.08.2013 to 30.08.2013 11.02.2014 to 15.02.2014 23.12.2013 to 27.12.2013
18.	ISHWAR, Institute of Prosthetics & Orthotics, Anna Nagar, Chennai	Socketology* Smart Materials and Active Systems for Modern Orthotics & Prosthetics	24.09.2013 to 26.09.2013 07.03.2014 to 08.03.2014
19.	Gujarat Kelavani Trust, Mirzapur, Ahmedabad	Career Counselling and Development*	01.11.2013 to 03.11.2013
20.	Chetana College of Special Education, Bhubaneswar	Community Based Rehabilitation* Functional Academics	20.11.2013 to 22.11.2013 27.03.2014 to 31.03.2014

<i>Sr. No.</i>	<i>Name & Address of the Institution</i>	<i>Topic</i>	<i>Date of the CRE Programme</i>
21.	Dr. M.V. Shetty College of Speech & Hearing, Maladi Court, Kavoor, Mangalore	Assessing & Development of Language in Pre-school Children*	23.09.2013 to 27.09.2013
22.	Jeevan Vikas Pratisthan's Institute of Special Education and Training, Latur	Individualized Educational Programme*	September, 2013
23.	Sojar Teachers Training Centre, Pranda Road, Barshi, Solapur	Understanding Learning Disability; Assessment, Diagnosis and Intervention*	14.10.2013 to 18.10.2013
		Understanding and Supporting Transition Across the Life-span for Persons with Disabilities	03.02.2014 to 07.02.2014
24.	Department of Special Education, Dr. B.R. Ambedkar University, Srikakulam, Etcherla	Approaches to Curriculum Development*	07.10.2013 to 11.10.2013
25.	Integrated Institute of the Disabled, Varanasi	ASD: Development of Social Interactive Competence*	01.10.2013 to 03.10.2013
		Developing Listening Skills	20.01.2014 to 24.01.2014
26.	Thakur Hari Prasad Intitute of Research and Rehabilitation for the Mentally Handicapped, Hyderabad	Early Intervention of ASD*	29.10.2013 to 31.10.2013
27.	Mata Kalawati College of Special Education, New Sohbatyabagh, Allahabad	Communication Options in Teaching Deaf & Hard of Hearing Children*	23.09.2013 to 27.09.2013
28.	Shree Ramana Maharishi Academy for the Blind, J.P. Nagar, Bangalore	Learning of Teaching Braille Reading & Writing*	26.12.2013 to 30.12.2013
29.	Vivekananda Mission Ashram, Viveknagar, P.O. Chaitanyapur	Teaching of Daily Living Skills	09.12.2013 to 13.12.2013
30.	Jeevan, Bastacola, Dhansar, Dhanbad	Class Room Management*	11.11.2013 to 15.11.2013

<i>Sr. No.</i>	<i>Name & Address of the Institution</i>	<i>Topic</i>	<i>Date of the CRE Programme</i>
31.	Surya Teachers Training Center, Railtolly, Gondia	Group Education Programme	03.03.2014 to 07.03.2014
		Skills for Counselling Parents of Students with Special Needs*	23.09.2013 to 27.09.2013
		Managing Behaviours in the Classroom and Home	20.01.2014 to 24.01.2014
32.	Navjivani, Institute of Special Education & Research, Patiala	Best Out of Waste-Workshop on TLM Preparation*	08.11.2013 to 10.11.2013
		Approaches to Curriculum Development	21.03.2014 to 23.03.2014
33.	Society for Advance Study in Rehabilitation, Dayal Bagh, Surajkund, Faridabad	Development of Pre-vocational & Vocational Skills*	12.10.2013 to 16.10.2013
34.	JSS Institute of Speech & Hearing, Ooty Road, Mysore	Acoustic and Perceptual Analysis of Voice & Speech*	26.09.2013 to 28.09.2013
35.	PRAYAS Institute for Special Education & Research, Jhalana Institutional Area, Jhalana Doongari, Jaipur	Ensuring Inclusion of Persons with Disabilities in Independent Living Programme*	17.10.2013 to 19.10.2013
		Understanding Inclusion of Persons with Disabilities in Poverty Alleviation Programme	28.02.2014 to 01.03.2014
36.	Society for the Rehabilitation of the Handicapped, Miraj	Parent-Infant Programme & Mothers' Training*	23.09.2013 to 27.09.2013
		Community Based Rehabilitation	24.02.2014 to 26.02.2014
37.	Pingalakhi Public Welfare Organisation (PPWO), Nimapara	Application of Technology in Education & Training*	01.10.2013 to 03.10.2013
		Understanding and Supporting Transition	24.02.2014 to 28.02.2014

<i>Sr. No.</i>	<i>Name & Address of the Institution</i>	<i>Topic</i>	<i>Date of the CRE Programme</i>
		Across the Life-span for Persons with Disabilities	
38.	Vision Institute of Applied Studies, Faridabad	Managing Behaviours at Classroom and Home*	09.12.2013 to 13.12.2013
39.	Ramakrishna Mission, Vivekananda University, Coimbatore	Strategies for Sensory-motor Development in Young Children with Special Needs*	06.11.2013 to 08.11.2013
40.	Ramakrishna Vivekananda Mission, Kolkata	Methods & Techniques of Teaching Language*	07.10.2013 to 11.10.2013
41.	Department of Special Education, NAWPH, Nagpur	Preparation of Teaching Learning Material*	22.10.2013 to 26.10.2013
		Assessment and Teaching of Low Vision	25.03.2014 to 29.03.2014
42.	College of Special Education, KVM Trust Complex, Cherthala, Alappuzha	Basic Counselling Skills*	07.10.2013 to 11.10.2013
43.	Centre of Special Education, SNDT Women's University, Mumbai	"Math Disorder (Dyscalculia): Assessment, Diagnosis and Remediation"*	07.10.2013 to 11.10.2013
44.	Mahesh Drastihin Kalyan Sangh, Indore	Resource Mobilization*	15.10.2013 to 17.10.2013
45.	Ramakrishna Mission Blind Boys Academy, Kolkata	English Braille, Regional Braille (Bengali) Braille Mathematical Code and Science Notation*	07.01.2014 to 11.01.2014
46.	Indrakumar M. Jajodia College of Special Education, The Deaf & Dumb Relief Association, Amravati	Method & Techniques of Teaching Language Advance in Management of Persons with Hearing Impairment*	05.11.2013 to 09.11.2013 20.03.2014 to 22.03.2014
47.	The Deaf and Dumb Industrial Institute, Nagpur	Subject Teaching	04.03.2014 to 08.03.2014
48.	Vision Institute of Advanced Studies, Delhi	Individualized Education Programmming*	October, 2013

<i>Sr. No.</i>	<i>Name & Address of the Institution</i>	<i>Topic</i>	<i>Date of the CRE Programme</i>
49.	Tamana Association School of Hope, Delhi	ASD: Development of Communication Skills*	26.12.2013 to 28.12.2013
50.	Karnataka Parents Association for the Mentally Retarded, Bangalore	Family Needs and Support Services*	07.10.2013 to 09.10.2013
		Best Out of Waste – Workshop	24.02.2014 to 26.02.2014
51.	Pope Pole Mercy Home Teachers Training Centre, Peringandoor, Thrissur	Effective Classroom Communication (Mental Retardation)*	02.10.2013 to 06.10.2013
		Curriculum Planning and Adaptations	14.01.2014 to 18.01.2014
52.	Y.M.C.A. Institute for Special Education, New Delhi	Integrating Therapy with School Activities	10.10.2013 to 12.10.2013
53.	Regional Teacher's Training Centre, Dept. of Social Justice & Empowerment, Jaipur	Individualized Education Programme*	25.11.2013 to 29.11.2013
54.	Uma Educational and Technical Society, Kakinada	Introduction and Challenges to Inclusive Education*	06.11.2013 to 08.11.2013
55.	Pramila Katiyar Special Education Institute, Ramabai Nagar	Curricular Adaptations*	19.11.2013 to 23.11.2013
56.	Special Art School, Rohini, Delhi	Screening Procedures for Early Identification of Hearing Impairment*	21.10.2013 to 25.10.2013
57.	Satyanand Vani Training College, Friends of Handicapped- India, Meerut	Communication Options in Teaching Deaf and Hard of Hearing Children*	16.10.2013 to 20.10.2013
58.	Holy Cross College, Dept. of Rehabilitation Science of Special Education, Trichurapally	Media and Disability*	25.11.2013 to 29.11.2013
59.	Lt. B.N. Saoji Academy, Pratkan Teachers Training Centre of Hearing Impaired, Nagpur	Curricular Adaptations*	18.11.2013 to 23.11.2013
60.	Training Institute of Multi Rehabilitation Technology, Mercy Home, Chethipuzha, Kurisumoodu PO, Changanassery, Kottayam	Cerebral Palsy: A Sensory-motor-Approach, Combining Principles of NDT & SI*	10.12.2013 to 14.12.2013

<i>Sr. No.</i>	<i>Name & Address of the Institution</i>	<i>Topic</i>	<i>Date of the CRE Programme</i>
61.	Sanjivani Sewa Sangam, Institute for Hearing Impaired and Resource Centre, Indore	Educational Assessment and Evaluation*	18.10.2013 to 22.10.2013
62.	Adarsh Rehabilitation Centre for MR & PH Children, Bhiwani	Individualized Educational Programme*	23.10.2013 to 27.10.2013
		Teaching Strategies for Children with Cerebral Palsy	05.03.2014 to 09.03.2014
63.	Indian National Portage Association (INPA), Chandigarh	Enhancing Development of Mentally Challenged Children through Portage Training*	October, 2013
64.	Avinash Lingam Institute for Home Science & Higher Education for Women (Deemed University), Coimbatore	Inclusive Education and Autism Spectrum Disorder*	04.12.2013 to 06.12.2013
65.	Dilkhush Teachers Training Center in Special Education, Mumbai	Music, Dance and Drama for Children with Special Needs*	28.10.2013 to 30.10.2013
		Music, Dance and Drama for Children with Special Needs	06.02.2014 to 08.02.2014
66.	Babu Jagjivan Ram Trust for Social Development, Una	Use of Technology and Development of Teaching Learning Material*	21.10.2013 to 25.10.2013
67.	Minds College of Special Education, Mumbai	Approaches to Curriculum Development*	09.10.2013 to 11.10.2013
68.	Arpan Institute for the Mentally Handicapped Children, Gandhi Nagar, Rohtak	Functional Academics*	06.11.2013 to 10.11.2013
69.	Akhil Maharashtra Gramin Shikshan Vikas Mandal, Sharadchandra Pawar College of Special Education, Aurangabad	Individualized Educational Programme*	07.10.2013 to 11.10.2013

<i>Sr. No.</i>	<i>Name & Address of the Institution</i>	<i>Topic</i>	<i>Date of the CRE Programme</i>
70.	Amity Foundation for Developmental Disability, Amity University, NOIDA	Understanding Learning Disability: Assessment, Diagnosis and Intervention*	21.10.2013 to 25.10.2013
71.	Rehabilitation Society of the Visually Impaired, Lucknow	Individualized Educational Programme*	18.11.2013 to 22.11.2013
72.	SAVALI, Pune	Communication Strategies for Non-verbal Students*	September, 2013
		Individual Transition Planning	30.12.2013 to 03.01.2014
		Understanding Learning Disability: Assessment, Diagnosis and Intervention	17.03.2014 to 21.03.2014
73.	Faculty of Education, Banaras Hindu University, Varanasi	Learning of Teaching Braille- Reading & Writing*	January, 2014
74.	Department of Education, College of Art and Commerce, Andhra University, Vishakhapatnam	Teaching of Orientation and Mobility Skills*	21.10.2013 to 25.10.2013
75.	V. Excel Educational Trust, Chennai	Autism Spectrum Disorder*	10.02.2014 to 12.02.2014
76.	National Association for the Blind, Department of Rehabilitation, Mumbai	Physical Education for Visually Impaired*	30.12.2013 to 03.01.2014
77.	National Association for the Blind, Nashik	Braille Mathematics and Science Notation (with Abacus, Mental Mathematics)	09.12.2013 to 13.12.2013
78.	Dr. Sarvapalli Radhakrishnan Special Education College, Nagpur	Individualized Family Support Programme*	18.11.2013 to 22.11.2013
79.	Maa Baliraji Sewa Sanstha, Speech & Hearing Research Centre, Mirzapur	Educational Assessment and Evaluation*	08.10.2013 to 12.10.2013
		Individualized Educational Programme	18.02.2014 to 22.02.2014

<i>Sr. No.</i>	<i>Name & Address of the Institution</i>	<i>Topic</i>	<i>Date of the CRE Programme</i>
80.	M.P. Welfare Association for the Blind, Indore	Application of Screen Reading Software*	14.01.2014 to 18.01.2014
81.	St. John the Baptist College of Special Education, Kottayam	Methods of Teaching: Project, Play Way, Montessori, Feuerstein's Instrumental Enrichment Programme, VAKT*	08.11.2013 to 10.11.2013
82.	Shree Balaji Shikshan Prasarak Mandal, Center for Disability Studies, Ambajogai, Beed	Individualized Educational Programme* Managing Behaviours in the Classroom and Home	20.10.2013 to 24.10.2013 01.02.2014 to 05.02.2014
83.	Shiv Kalyan Shikshan Samiti, Bhopal	Assistive Devices and Technology	10.11.2013 to 12.11.2013
84.	Rashtramata Bahuudeshiya Shikshan Mandal, Rashtramata College of Special Education, Nagpur	Functional Academics*	26.11.2013 to 30.11.2013
85.	The Spastic Society of Tamil Nadu, Chennai	Cerebral Palsy: A Sensory-motor-Approach, Combining Principles of NDT & SI*	09.12.2013 to 13.12.2013
86.	DISHA, Nirman Nagar, Jaipur	Vocational Assessment	28.10.2013 to 30.10.2013
87.	Department of Psychiatry, Pt. B.D. Sharma, PGIMS Rohtak	Mental Retardation and Associated Disabilities*	21.11.2013 to 23.11.2013
88.	Chandra Bhusan Singh Memorial Speech & Hearing Institute, Hasanpur, Delhi	Curricular Adaptations* Reading Disorder Assessment and Diagnosis	13.11.2013 to 17.11.2013 24.03.2014 to 26.03.2014
89.	Ankur Special School for Mentally Retarded Children, Korba	Cerebral Palsy & Multiple Disabilities*	17.02.2014 to 21.02.2014
90.	Ashadeep Welfare Society, Jahan Khelan, Una Road, V&PO Distt. Hoshiarpur	Introduction and Challenges to Inclusive Education*	10.11.2013
91.	Vidya Sagar, Kotturpuram, Chennai	Augmentative and Alternative	28.11.2013 to 30.11.2013

<i>Sr. No.</i>	<i>Name & Address of the Institution</i>	<i>Topic</i>	<i>Date of the CRE Programme</i>
		Communication for Children with Cerebral Palsy and Other Multiple Disabilities*	
92.	Rivka Sahil Akshar Institute's Training and Research Centre, Satara	Research in Disability Rehabilitation* Parents as Equal Partners in the Intervention Process	15.11.2013 to 17.11.2013 24.02.2014 to 26.02.2014
93.	Shravan Institute of Special Education & Research, Gandhi Nagar, Rohtak	Classroom Management*	15.10.2013 to 19.10.2013
94.	ECOVIC Environmental Consultancy Vikash Centre, Gaya	Classroom Management*	20.11.2013 to 24.11.2013
95.	Blind People's Association, Ahmedabad	Recent Developments in the Audiological Technology and Hearing Aids and Amplification Devices, Different Selection and Fitment Strategies*	29.11.2013 to 01.12.2013
96.	Sweekar Rehabilitation Institute for the Handicapped, Secunderabad	Pre-academics Skills, Pre-reading Skills, Pre-writing Skills, Pre-math Skills*	08.01.2014 to 10.01.2014
97.	Open Learning Systems, Bhubaneswar	Strategies for Inclusive Education*	18.11.2013 to 22.11.2013
98.	Welfare Association for the Disabled, Indore	Subject teaching*	21.12.2013 to 25.12.2013
99.	Nandanvan School for Mentally Handicapped, Matru Seva Sangh, Nagpur	Individualized Family Support Programme	26.11.2013 to 30.11.2013
100.	Akshay Pratishthan, Vasant Kunj, Delhi	Addressing Barriers in the Environmental and Universal Design*	14.11.2013 to 16.11.2013
101.	B.M. Institute of Mental Health, Ahmedabad	Strategies for Sensory-motor Development in Young Children with Special Needs	19.12.2013 to 21.12.2013

<i>Sr. No.</i>	<i>Name & Address of the Institution</i>	<i>Topic</i>	<i>Date of the CRE Programme</i>
102.	Malabar Institute for Children with Special Needs, Puthoor, Kottakkal	Skills for Counselling Parents of Students with Special Needs* Integrating Therapy with School Activities Enhancing the Role of Special Educators in Early Childhood Special Education	07.12.2013 to 11.12.2013 28.12.2013 to 01.01.2014 28.02.2014 to 04.03.2014
103.	Nirmala Sadan Training College for Special Education, Ernakulam, Muvattapuzha	Classroom Management*	25.11.2013 to 29.11.2013
104.	D.P. Mishra Institute for Advanced Studies in Special Education and Technology, Ganjam	Enhancing the Role of Special Educators in Early Childhood Special Education*	14.01.2014 to 16.01.2014
105.	Yashratna College of Special Education, Rashtramata Bahu Uddheshashiya Shikshan Mandal, Nagpur	Preparation of TLM - Charts, Flash Cards, Worksheets*	November, 2013
106.	Bikashayan Institute for Persons with Mental Retardation, Kolkata	Approaches to Curriculum Development	20.12.2013 to 22.12.2013
107.	Alakendu Bodh Niketan Residential, Kankurgachi, Kolkata	Best Out of Waste- Workshop on TLM Preparation Pre-academic Skills, Pre-reading, Pre-writing, Pre-math	22.11.2013 to 24.11.2013 31.01.2014 to 02.02.2014
108.	Kalyanam Karoti, Mathura	Assistive Devices and Technology*	05.12.2013 to 07.12.2013
109.	SRM Medical College Hospital & Research Centre, SRM University, Kattankulathoor	Oro Motor Therapy in Speech and Swallowing Disorders*	13.12.2013 to 14.12.2013
110.	National Institute of Speech and Hearing (NISH), Thiruvananthapuram	Augmentative and Alternative Communication for Children with Cerebral Palsy and Other Multiple Disabilities*	25.11.2013 to 26.11.2013

<i>Sr. No.</i>	<i>Name & Address of the Institution</i>	<i>Topic</i>	<i>Date of the CRE Programme</i>
111.	Pragathi Charities, Institute of Rehabilitation and Research for Disabled, Nellore	Physical Education, Recreation, Leisure & Sports for Children and Persons with Disabilities*	December, 2013
112.	Karam Mano Vikas Sansthan, Budh Vihar, Alwar	Individualized Family Support Programme*	27.01.2014 to 31.01.2014
113.	Chamunda Mata Bahuuddeshiya Vikas Parisar Dhule Sanchalit, Parola, Jalgaon	Community Based Rehabilitation*	02.12.2013 to 06.12.2013
114.	Israji Devi Shiksha Sanstha, Park Road, Allahabad	Development of Pre-vocational & Vocational Skills*	11.11.2013 to 15.11.2013
		Physical Education, Recreation, Leisure & Sports for Children and Persons with Disabilities	19.02.2014 to 23.02.2014
115.	Swami Vivekanand College of Special Education, Gurudeo Nagar, Ramna Maroti Road, Nagpur	Strategies for Sensory-motor Development in Young Children with Special Needs	January, 2014
116.	Professional Assistants for National Developing Asset, Panda Swarswata Diploma in Special Education, Bhandara	Early Identification and Intervention Screening*	26.12.2013 to 30.12.2013
117.	Manovikas, Kollam	Early Childhood Special Education*	13.12.2013 to 15.12.2013
118.	Rashtriya Swabhimani College of Special Education, Indraprastha, Kachch	Community Based Rehabilitation*	18.01.2014 to 20.01.2014
119.	Sai Education Society, Sai Special B.Ed. College, Kolhapur	Oralism as the Option in Early Intervention and Developing Receptive & Expressive Language	23.12.2013 to 27.12.2013
120.	AYJNIHH, Eastern Regional Centre, Kolkata	Communication Approaches for Children with Hearing Impairment*	10.02.2014 to 14.02.2014
121.	Aakanksha Lion School for the Mentally Handicapped, Raipur	Approaches to Curriculum Development*	21.11.2013 to 23.11.2013

<i>Sr. No.</i>	<i>Name & Address of the Institution</i>	<i>Topic</i>	<i>Date of the CRE Programme</i>
122.	Blind Welfare Council, Dahod	Learning of Teaching Braille - Reading and Writing	26.12.2013 to 30.12.2013
123.	C.H. Mohammed Koya Memorial, State Institute for the Mentally Challenged, Thiruvananthapuram	Integrating Therapy with School Activities	19.11.2013 to 23.11.2013
124.	Parivartan Sevabhavi Sanstha's Teachers Training Centre, Beed	Educational Assessment & Evaluation*	02.12.2013 to 06.12.2013
		Communication Options in Teaching Deaf & Hard of Hearing Children	25.03.2014 to 29.03.2014
125.	MERF Institute of Speech & Hearing, Chennai	Vocal Arts and Science: Evaluation and Enhancement*	03.12.2013 to 07.12.2013
126.	Madharam Narayanan Centre for Exceptional Children, Chennai	Early Intervention	20.11.2013 to 23.11.2013
127.	Indian Red Cross Society, Solapur, Barshi	Development of Literacy*	16.12.2013 to 20.12.2013
128.	Hashu Advani College of Special Education, Collector's Colony, Mumbai	Use of Technology and Development of Teaching Learning Material*	19.12.2013 to 21.12.2013
129.	Regional Institute for Mentally Handicapped, Chandigarh	Media and Disability*	11.12.2013 to 13.12.2013
130.	Shri Sant-Gadge Maharaj Bahuddeshiya Shikshan Sanstha, Muk Badhir Vidyalaya, Nagpur	Subject Teaching*	16.12.2013 to 20.12.2013
131.	Indian Institute of Health Education and Research, Patna	Parents as Equal Partners in the Intervention Process	03.12.2013 to 05.12.2013
132.	Manovikas Charitable Society, Manovikas Institute of Higher Education, Delhi	Career Counselling and Development	12.12.2013 to 14.12.2013
133.	Lions Charitable Society, Prayas, Bhilai, Durg	Curricular Adaptations	07.01.2014 to 11.01.2014

<i>Sr. No.</i>	<i>Name & Address of the Institution</i>	<i>Topic</i>	<i>Date of the CRE Programme</i>
134.	Jeevoday College of Special Education, Nagpur	Managing Behaviours in the Classroom and Home	06.01.2014 to 10.01.2014
135.	Janey College of Allied Health, Eroor, Kochi	Methods of Teaching: Project, Play Way, Montessori, Feuerstein's Instrumental Enrichment Programme, VAKT	15.01.2014 to 17.01.2014
136.	Navjeevan Residential School for the Deaf, Nandyal	Subject Teaching	20.01.2014 to 24.01.2014
137.	Spastics Society of Karnataka, Indiranagar, Bangalore	Assistive Devices and Technology	16.12.2013 to 18.12.2013
138.	St. Agnes Teachers Training Institute for the Special Education, Mangalore	Integrating Therapy with School Activities	27.01.2013 to 31.01.2014
139.	Midnapore Rehabilitation Centre for Children, P.O. Midnapore, Paschim Medinipur	Educational Assessment and Evaluation	04.01.2014 to 08.01.2014
140.	Bethany Society, Shillong	Preparation of TLM	28.01.2014 to 02.02.2014
141.	C.S.I. Balar Gnana Illam, Training Institute for Special Education, Madurai	Functional Academics as Per Age, Ability and Need	17.03.2014 to 21.03.2014
142.	PYSSUM Research & Training Centre, Lucknow	Early Intervention of ASD	10.02.2014 to 12.02.2014
143.	Gramodoyog Sewa Sansthan, Musafirkhana	CBR & Advocacy	25.02.2014 to 01.03.2014
144.	North Bengal Handicapped Rehabilitation Society, Post Sushruta Nagar, Darjeeling	Understanding and Supporting Transition Across the Life-span for Persons with Disabilities	18.01.2014 to 22.01.2014
145.	Department of Clinical Psychology, Sri Ramachandra University, Porur, Chennai	Mental Health Problems in Mental Retardation- Identification and Management	26.02.2014 to 27.02.2014
146.	Rachna Vishesh Vidyalaya, Rasmandal, Jounpur	Understanding the HIV/AIDS as an Additional Vulnerability with Disability	26.02.2014 to 28.02.2014

<i>Sr. No.</i>	<i>Name & Address of the Institution</i>	<i>Topic</i>	<i>Date of the CRE Programme</i>
147.	Gyanoday Samekit Sansthan, Azamgarh	Early Childhood Special Education	26.02.2014 to 28.02.2014
148.	Mangalore Academy of Professional Studies, Kadri Road, Mangalore	Calibration of Equipment related to Audiology and Speech Language Pathology	27.02.2014 to 01.03.2014
149.	Composite Regional Centre, Lucknow	1. Role of Rehabilitation Professionals in CBR 2. Learning of Teaching Braille- Reading and Writing	05.02.2014 to 07.02.2014 05.03.2014 to 07.03.2014
150.	Nirmala Institute of Special Education, Goa	Nature of Autism and the Appropriate Strategies to Teach Children with Autism	26.03.2014 to 28.03.2014
151.	Chetana Education & Research Academy, Jawaharnagar, Kolhapur	Physical Education, Games & Sports	08.03.2014 to 12.03.2014
152.	Asha College of Special Education, Asha Bhavan, Vocational Training Centre, Rahimatpur Road, Kodoli, Satara	Preparation of TLM - Carts, Flash Cards, Worksheets	25.02.2014 to 01.03.2014
153.	SHELTER, Bhadreswar, Hooghly	Social Security & Legal Aspects in Disability Rehabilitation	20.03.2014 to 21.03.2014
154.	Indian Institute of Cerebral Palsy, IICP, Taratolla Road, Kolkata	Augmentative and Alternative Communication for Children with Cerebral Palsy and Other Multiple Disabilities	27.02.2014 to 01.03.2014
155.	FAITH India, Foundation for Ability Improvement and Technology for the Handicapped, Ernakulam	Understanding Sustainable Livelihood, Vocational Training & Micro-finance	08.03.2014 to 10.03.2014
156.	Akshar Trust, Tilak Road, Vadodara	Curricular Adaptation	24.02.2014 to 28.02.2014
157.	Balavidyalaya Institute for Teachers Training, Chennai	Developing Listening Skills	10.03.2014 to 14.03.2014

<i>Sr. No.</i>	<i>Name & Address of the Institution</i>	<i>Topic</i>	<i>Date of the CRE Programme</i>
158.	Jagatbandhu Bishwa Bharati Sikshya Niketan, Balangir	Use of Technology and Development of Teaching Learning Material	19.03.2014 to 23.03.2014
159.	Sishu Sarothi, Centre for Rehabilitation & Training for Multiple Disability, Guwahati	Vocational Assessment, Job Analysis, Job Identification and Job Selection	11.03.2014 to 13.03.2014
160.	All India Institute of Speech and Hearing, Mysore	Use of Technology and Development of Teaching Learning Material	03.03.2014 to 07.03.2014
161.	Asha Special Education Center, Vadodara	Best Out of Waste - Workshop on TLM Preparation	20.03.2014 to 22.03.2014
162.	The Delhi Society for the Welfare on Special Education, Teachers Training Institute for Special Education, New Delhi	Enhancing the Role of Special Educators in Early Childhood Special Education	20.03.2014 to 22.03.2014
163.	Sant Dnyaneshwar Shikshan Sanstha, Islambur	Classroom Management	24.03.2014 to 28.03.2014
164.	NIOH, Kolkata	Orthotic Management of Pediatrics Spinal Deformity	21.03.2014 to 22.03.2014

*Denotes financial assistance sanctioned by RCI for CRE programme.

Annexure 4.1

**Live Teleconferencing Programmes &
Topics Telecast on Navshikhar Channel from
01.04.2013 to 30.09.2013**

<i>Sl. No.</i>	<i>Date</i>	<i>Topic</i>	<i>Name of Expert</i>
1.	07-04-2013	Autism – Language and Communication & Social Behaviour	Mrs. Viveka Chattopadhyay
2.	08-04-2013	Sensory Training – Importance, Objectives and Procedures for Children with Visual Impairment	Mrs. Pubali Aggrawal
3.	09-04-2013	Planning & Management of Special Education – Hearing Impairment	Dr. Gayatri Ahuja
4.	12-04-2013	Introduction to Muscular Dystrophy & Allied Conditions	Dr. Arun Mukherjee
5.	15-04-2013	Implication of Visual Impairment in Teaching Learning Mathematics	Dr. Sudeep Dubey
6.	16-04-2013	Speech Perception, Production and Evaluation	Ms. Reshmi Nair
7.	17-04-2013	Curriculum Development, Curricular Domains & Levels for Children with Mental Retardation	Mr. Ravi K.M.
8.	18-04-2013	Advanced Upper-extremity Orthotics	Mr. V.K. Gulati
9.	22-04-2013	Techniques of Teaching Braille, Reading and Writing Skills, Reading Readiness Activities	Prof. R.B.L. Soni
10.	25-04-2013	Neuromuscular Diseases – Normal Peripheral Nerves and Skeletal Muscle	Dr. R.K. Wadhwa
11.	26-04-2013	Discuss Educational Implications for ASD Children with Various Associated Conditions	Ms. Indu Chaswal
12.	06-05-2013	Techniques of Teaching Braille, Reading and Writing Skills, Reading Readiness Activities	Prof. R.B.L. Soni
13.	07-05-2013	Early Identification of Hearing Loss – Its Importance	Mrs. Shivani Agarwal

<i>Sl. No.</i>	<i>Date</i>	<i>Topic</i>	<i>Name of Expert</i>
14.	10-05-2013	Causes and Prevention of Cerebral Palsy (CP)	Mrs. Mridu Malhotra
15.	14-05-2013	Definition of Hearing Aids, Types & Need for a Hearing Aid	Mrs. Vibha Mahajan
16.	15-05-2013	Definition, Meaning, Need, Scope of Educational Management for Children with Mental Retardation	Dr. Himangshu Das
17.	20-05-2013	Techniques of Teaching of Orientation and Mobility, Importance of Orientation and Mobility for Persons with Visual Impairment	Mrs. Pubali Agarwal
18.	21-05-2013	Importance of Auditory Training in the Comprehension of Spoken Language	Mrs. Ruchika Mittal
19.	22-05-2013	Social and Recreational Skills for Persons with Mental Retardation	Mrs. Niharika Nigam
20.	03-06-2013	Expanded Core Curriculum for Children with Visual Impairment	Mr. Narendra Jha
21.	04-06-2013	Language & Speech Development, Deviation Assessment & Methods of Teaching	Ms. Reshmi Nair
22.	06-06-2013	Management of Spinal Cord Injury	Dr. R.K. Wadhwa
23.	11-06-2013	Educational Programmes for Children with Communication Disorders	Dr. Gayatri Ahuja
24.	12-06-2013	Understanding Personality- An Educationalist Perspective	Mr. K.N. Ojha
25.	13-06-2013	Educational Management of Children with Cerebral Palsy	Ms. Renu Singh
26.	14-06-2013	Management of Children with Learning Disability in a Classroom Setup	Dr. Bharti
27.	17-06-2013	Principles and Strategies of Teaching Children with Visual Impairment	Mrs. Pubali Agarwal
28.	19-06-2013	Identification & Management of Childhood Problems for Children with Mental Retardation	Mr. Ravi K.M.
29.	25-06-2013	Techniques of Teaching Language to Children with Hearing Impairment	Mrs. Kalyani

<i>Sl. No.</i>	<i>Date</i>	<i>Topic</i>	<i>Name of Expert</i>
30.	28-06-2013	Historical and National Developments and Constitutional Obligations for Children with Disabilities	Dr. Himangshu Das
31.	02-07-2013	Meaning, Scope and Types of Educational Evaluation for Children with Hearing Impairment	Dr. Gayatri Ahuja
32.	05-07-2013	Concept, Nature & Characteristics of ASD	Mrs. Indu Chaswal
33.	09-07-2013	Amplification Devices and Cochlear Implant	Mrs. Shivani Aggarwal
34.	10-07-2013	Definition, Classification and Screening of Children with Mental Retardation	Dr. Mausami Bhaumik
35.	12-07-2013	Assessment & Teaching Methods for Children with ASD	Mrs. Viveka Chattopadhyay
36.	15-07-2013	Definition, Meaning, Need, Scope of Educational Assessment and Management for Children with Visual Impairment	Dr. Sudeep Dubey
37.	16-07-2013	Communication and Language - Definition Scope, and Nature, Functions & Biological Foundation of Language	Mrs. Vibha Mahajan
38.	18-07-2013	Basic Concepts in Biomechanics: Kinematics and Kinetics	Mr. V.K. Gulati
39.	22-07-2013	Classroom Management and Teaching Strategies for Children with Visual Impairment	Prof. R.B.L. Soni
40.	24-07-2013	Identification and Assessment of Children with Mental Retardation	Mr. Ravi K.M.
41.	25-07-2013	Sensory Integration & Types of Assistive Devices for Cerebral Palsy	Mrs. Mridu Malhotra
42.	26-07-2013	Role of Family, Community & Govt./NGOs in Empowering Persons with Disabilities	Dr. Himangshu Das
43.	05-08-2013	Visual Impairment – Definition, Types and Characteristics	Mrs. Pubali Agrawal
44.	06-08-2013	Hearing Impairment – Definition, Types and Characteristics	Ms. Reshmi Nair
45.	07-08-2013	Mental Retardation – Definition, Types and Characteristics	Mr. Ravi K.M.

<i>Sl. No.</i>	<i>Date</i>	<i>Topic</i>	<i>Name of Expert</i>
46.	12-08-2013	Special Education – Planning & Management – Visual Impairment	Dr. Sudeep Kr. Dubey
47.	13-08-2013	Need for Early Identification and Intervention – Hearing Impairment	Prof. Amitav Mishra
48.	14-08-2013	Mental Retardation – Causes and Prevention	Dr. Hemlata
49.	19-08-2013	Introduction and Techniques of Teaching Various Daily Living Skills to Visually Impaired Children	Dr. R.B.L. Soni
50.	20-08-2013	Modes of Linguistic Communication and Educational Programmes	Dr. Gayatri Ahuja
51.	21-08-2013	Principles of Growth and Development - Typical and Atypical	Mr. K.N. Ojha
52.	22-08-2013	Cerebral Palsy – Assessment, Muscle Tone, Associated Problems and Communications	Mrs. Viveka Chattopadhyay
53.	23-08-2013	Concept and Definition of Impairment, Disability and Handicap, Prevalence and Incidence in India	Dr. Himangshu Das
54.	26-08-2013	Techniques of Teaching Braille, Reading and Writing Skills, Reading Readiness Activities	Prof. S.R. Mittal
55.	27-08-2013	Communication and Language - Definition and Scope	Mrs. Shivani Agarwal
56.	29-08-2013	Motor Development - Cerebral Palsy	Ms. Charulekha
57.	30-08-2013	Nature, Concept, Definition, Prevalence and Characteristics of Children with Learning Disability	Dr. Renu Malaviya
58.	05-09-2013	Upper Extremity : Prosthetics & Orthotics	Mr. V.K. Gulati
59.	09-09-2013	Introduction and Techniques of Teaching Various Daily Living Skills to Visually Impaired Children	Mr. Narendra Jha
60.	10-09-2013	Types of Hearing Impairment (Hard of Hearing, Deaf, Pre-lingual, Post-lingual, Sensory-neural, Conductive, Functional, Central)	Dr. Ruchika Mittal
61.	11-09-2013	Planning and Management of Education for Children with Mental Retardation	Mr. Ravi K.M.

<i>Sl. No.</i>	<i>Date</i>	<i>Topic</i>	<i>Name of Expert</i>
62.	16-09-2013	Orientation & Mobility Training for Children with Visual Impairment	Mrs. Pubali Agarwal
63.	17-09-2013	Educational Technology for Children with Hearing Impairment	Mrs. Shivani Agarwal
64.	18-09-2013	Individualized Educational Programmes and Teaching Strategies for Children with Mental Retardation	Dr. Mousami Bhaumik
65.	19-09-2013	Role of Physical Medicine & Rehabilitation Causes of Disability, Definition and Its Assessment	Dr. R.K. Wadhwa
66.	20-09-2013	Therapy Management for Pre-school, Adolescent and Adults with Cerebral Palsy	Ms. Charulekha
67.	23-09-2013	Visually Impaired Children with Associated Disabilities	Dr. Sudeep Kr. Dubey
68.	24-09-2013	Hearing Loss and Audiological Management	Mrs. Vibha Mahajan
69.	25-09-2013	Psychological Aspects of Teaching	Mr. K.N. Ojha
70.	26-09-2013	Intervention & Educational Programmes for Persons with Autism	Mrs. Indu Chaswal
71.	27-09-2013	Emerging Trends in Special and Inclusive Education	Mrs. Anju Saxena
72.	30-09-2013	Visually Impaired Children with Associated Disabilities	Dr. Sudeep Kr. Dubey

Annexure 5.1**List of Training Institutions Approved by RCI,
New Delhi as on 31st March 2014**

<i>Sr. No.</i>	<i>Institution's Name</i>	<i>Programme</i>
	ANDHRA PRADESH	
1.	Thakur Hari Prasad Institute of Research & Rehabilitation for the Mentally Handicapped, Vivekananda Nagar, Dilsukh Nagar, Hyderabad.	1. P.G.D.D.R.M. 2. D.Ed. Spl.Ed.(MR) 3. B.Ed. Spl.Ed.(MR) 4. DECSE (MR) 5. M.Ed. Spl.Ed.(MR) 6. B.Ed. Spl.Ed.(LD) 7. B.D.T. 8. P.G.D.E.I. 9. D.Ed. Spl.Ed.(ASD) 10. D.C.B.R.
2.	National Institute for the Mentally Handicapped Manovikas Nagar, P.O. Bowenpally, Secunderabad.	1. D.V.R. (MR) 2. B.Ed. Spl.Ed.(MR) 3. P.G.D.E.I. (MR) 4. D.E.C.S.E.(MR) 5. M.Ed. Spl.Ed.(MR) 6. M. Phil. in Rehab. Psychology 7. M.D.R.A. 8. D.C.B.R. 9. M.Sc. (EI)
3.	RASS College of Special Education, Rashtriya Seva Samiti, Seva Nilayam, Annamaiah Marg, A.I.R. Bye-Pass Road, Tirupati.	1. D.Ed. Spl.Ed. (MR) 2. B.Ed. Spl.Ed. (MR)
4.	Sweekar Academy of Rehabilitation Sciences, Upkaar Complex, Upkaar Circle, Picket, Secunderabad.	1. M.Phil. (Clinical Psych.) 2. M.Phil. (Rehab. Psych) 3. M.A.S.L.P. 4. D.Ed. Spl.Ed.(DHH) 5. B.A.S.L.P. 6. D.H.L.S. 7. P.G.D.R.P. 8. B.Ed. Spl.Ed.(MR) 9. D.Ed. Spl.Ed.(ASD) 10. P.G.D.E.I. 11. D.E.C.S.E.(MR) 12. B.Ed. Spl.Ed.(HI)

<i>Sr. No.</i>	<i>Institution's Name</i>	<i>Programme</i>
		13. M.Ed. Spl.Ed.(MR) 14. M.Ed. Spl.Ed.(HI) 15. P.D.(Cl.Psy.) 16. Psy.D.(Cl.Psy.)
5.	Helen Keller's Institute of Research and Rehabilitation for the Disabled Children, Bank Colony, Ramakrishnapuram, Secunderabad.	1. B.Ed. Spl.Ed.(HI) 2. B.A.S.L.P. 3. M.A.S.L.P.
6.	Training Centre for Teachers of the Visually Handicapped, H. No.10-3-60, Nehru Nagar, East Maredpally, Campus of Govt. Institute of Electronics, Secunderabad.	D.Ed. Spl.Ed.(VI)
7.	Dept. of Special Education, Andhra University, Vishakhapatnam.	1. M.Ed. Spl.Ed. (VI) 2. B.Ed. Spl.Ed.(VI)
8.	Ali Yavar Jung National Institute for the Hearing Handicapped, Southern Regional Centre (SRC), National Institute for the Mentally Handicapped Campus, Manovikas Nagar, P.O. Bowenpally, Secunderabad.	1. M.A.S.L.P. 2. B.A.S.L.P. 3. B.Ed. Spl.Ed.(HI) 4. D.Ed. Spl.Ed.(DHH) 5. D.H.L.S.
9.	Sri Padmavathi Mahila Visvavidyalayam, Tirupati.	1. B.Ed. Spl.Ed.(HI) 2. M.Ed. Spl.Ed.(HI)
10.	Navajeevan Residential Special School for the Deaf (HI), Near Sugar Factory, Ponnapuram Post, Nandyal, Kurnool Dist.	D.Ed. Spl.Ed.(DHH)
11.	Helen Keller's College of Special Education (HI), 10/72, Near Shivalingam Beedi Factory, Bellary Road, Cuddapah.	1. D.Ed. Spl.Ed.(DHH) 2. B.Ed. Spl.Ed.(HI)
12.	College of Teachers Education, Andhra Mahila Sabha Durgabai Deshmukh Vocational Training and Rehabilitation Centre for the Handicapped, Osmania University Road, Vidyanagar, Hyderabad.	1. B.Ed. Spl.Ed.(HI) 2. D.Ed. Spl.Ed.(DHH)
13.	Pragathi Charities College of Special Education, Ambapuram (v), Nellore Rural Mandal, Nellore District.	1. B.Ed. Spl.Ed.(MR) 2. D.C.B.R. 3. B.Ed. Spl.Ed.(HI)
14.	Sweekar Academy of Rehabilitation Sciences, District Government Hospital, Kadapa Dist.	1. B.A.S.L.P. 2. D.H.L.S.
15.	Sweekar Academy of Rehabilitation Sciences, Opp. NTR Nagar, Peddedmul Road, Tandur, R.R. Dist.	1. B.A.S.L.P. 2. D.H.L.S. 3. B.Ed. Spl.Ed.(MR) 4. D.E.C.S.E.(MR)

<i>Sr. No.</i>	<i>Institution's Name</i>	<i>Programme</i>
16.	Swayamkrushi, Plot No. 17, Sri Malani Co-operative Housing Society, Indian Airlines Colony, Trimulgherry, Secunderabad.	B.Ed. Spl.Ed.(MR)
17.	Uma Educational and Technical Society, Uma Manovikas Nagar Behind Rayudupalem, Kakinada-533005, East Godavari District.	D.Ed. Spl.Ed.(MR)
18.	Durgabai Deshmukh Vocational Training and Rehabilitation Centre for Handicapped, Andhra Mahila Sabha, Vidyanagar, Hyderabad.	1. D.V.R.(MR) 2. D.Ed. Spl.Ed.(MR)
19.	Child Guidance Centre, 7-6/2, Santosh Nagar, Peeradeguda Village & Panchayat, RR District.	D.Ed. Spl.Ed.(MR)
20.	Sweekar Academy of Rehabilitation Sciences, D. No. – 4-8-364/4, Opp. Bandlamudi Complex, Near Rama Building, Amravathi Road, Guntur.	1. B.A.S.L.P. 2. B.Ed. Spl.Ed.(MR)
21.	B.S.R. College of Special Education for Mentally Retarded, Opp. S.E. Office, Engg. College Road, Anantapur.	B.Ed. Spl.Ed.(MR)
22.	Dr. B.R. Ambedkar University, Srikakulam, Etcheria – 532410, Srikakulam District.	B.Ed. Spl.Ed.(MR)
23.	Manochetana, Chukka Ramaiah Marg, Near Market Yard, Vavillavampu, Post & Mandal: Cherial, Warangal District.	1. Certificate Course in Care Giving 2. D.Ed. Spl.Ed.(MR)
24.	COMMITMENTS, A Public Trust, H. No. 214 – 30, Gunj, Market Yard, Kosgi Madal, Kosgi, Mahabubnagar District.	Certificate Course in Care Giving
25.	Sannidhi Center for Life Skills (A Unit of Shankar Foundation), 2-4-39, Sivareddypet, Vikarabad, R.R. District.	D.Ed. Spl.Ed.(MR)
ASSAM		
26.	North Eastern Regional Training Institute for the Mentally Handicapped, Mon Vikash Kendra, Vikashpur, Kahilipara, Guwahati.	D.Ed. Spl.Ed.(MR)
27.	Shishu Sarothi, Centre for Rehabilitation and Training for Multiple Disability, Off. Ramakrishna Mission Road, Birubai, Guwahati.	D.Ed. Spl.Ed.(CP)
28.	Composite Regional Centre, Govt. of India, PMRT Building, Guwahati Medical College Hospital Campus, Guwahati.	1. D.H.L.S. 2. D.Ed. Spl.Ed.(MR)

<i>Sr. No.</i>	<i>Institution's Name</i>	<i>Programme</i>
29.	Lokopriya Gopinath Bordoli Regional Institute of Mental Health, Tezpur, Sonitpur District. BIHAR	M.Phil.(Cli.Psy.)
30.	J.M. Institute of Speech & Hearing, 4/5, Inder Puri, P.O. Keshri Nagar, Patna.	1. D.Ed. Spl.Ed.(DHH) 2. D.H.L.S. 3. D.V.R.(MR) 4. D.E.C.S.E.(MR) 5. B.A.S.L.P. 6. D.Ed. Spl.Ed.(MR)
31.	Training Centre for the Teachers of the Visually Handicapped, Near Buddh Murti, Kadam Kuan, Patna.	D.Ed. Spl.Ed.(VI)
32.	Indian Institute of Health Education & Research, Health Institute Road, Near Central Jail, Beur, Patna.	1. B.P.O. 2. B.A.S.L.P. 3. B.Ed. Spl.Ed.(HI) 4. D.Ed. Spl.Ed.(DHH) 5. D.Ed. Spl.Ed.(MR)
33.	ECOVIC (Environmental Consultancy Vikash Centre), South Lakhimbagh (Near Laxmi Narayan Mandir), Manpur, Gaya.	1. D.Ed. Spl.Ed.(MR) 2. B.Ed. Spl.Ed.(MR)
34.	Department of Physical Medicine & Rehabilitation, Patna Medical College, Patna.	D.P.O.
35.	Deepalaya Mansik Swasthya Evam Viklang Punarvas Sansthan, Kailashpuri, Purnia.	Certificate Course in Care Giving
36.	Department of Psychology, Magadh University, Bodh Gaya.	1. B.Ed. Spl.Ed.(V.I.) 2. PGDRP
37.	J.M. Institute of Speech & Hearing, Manaria Chhajan, Turki, Muzzaffarpur District.	1. D.Ed. Spl.Ed. (MR) 2. D.Ed. Spl.Ed. (DHH) 3. DHLS 4. M.A.S.L.P. 5. B.Ed. Spl.Ed.(HI) 6. B.Ed. Spl.Ed.(MR) 7. B.A.S.L.P.
38.	Ayurvedic & Magnetotherapy Research Institute (A.M.R.I), N.M.C.H. Road, Agamkuan, P.O. Gulzarbag, Patna.	D.Ed. Spl.Ed. (MR)
39.	Composite Regional Centre (CRC), Red Cross Bhavan, North Gandhi Maidan, Patna.	1. D.R.T. 2. DHLS
40.	DHLS Study Center of All India Institute of Speech and Hearing, Manasagangothri, Mysore at Jawaharlal Nehru Medical College & Hospital, Mayaganj, Bhagalpur.	DHLS (Teleconference Mode)

<i>Sr. No.</i>	<i>Institution's Name</i>	<i>Programme</i>
	CHANDIGARH	
41.	Post Graduate Institute of Medical Education and Research, Sector-12, Chandigarh.	1. M.A.S.L.P. 2. B.A.S.L.P.
42.	Regional Institute for the Mentally Handicapped (RIMH), Sector-31-C, Chandigarh.	1. D.V.R.(MR) 2. B.Ed. Spl.Ed.(MR) 3. D.Ed. Spl.Ed.(MR) 4. M.Ed. Spl.Ed.(MR)
43.	Indian National Portage Association, Room No. 14-15, Karuna Sadan, Sector-11-B, Chandigarh.	D.E.C.S.E.(MR)
44.	Department of Community Education & Disability Studies, Punjab University, Chandigarh.	B.Ed. Spl.Ed. (LD)
45.	Government Medical College & Hospital, Department of Psychiatry, Sector – 32, Chandigarh.	M. Phil. (Cl. Psy.)
	CHATTISGARH	
46.	Lions Charitable Trust, "Prayas", Shravan Viklang Sansthan, Supela, Bhilai, Durg.	1. D.Ed. Spl.Ed. (DHH) 2. DHLS
47.	AAKANKSHA, Lions School for the Mentally Handicapped, Avanti Vihar, Raipur.	1. D.Ed. Spl.Ed.(MR) 2. B.Ed. Spl.Ed.(MR)
48.	Chhattisgarh Viklang Prashikshan Evam Anusandhan Sansthan, HIG – 2, G.E. Road, Tatibandh, Raipur.	BPO
49.	ANKUR, Special School, VTC for Mentally Children, NC – 21, CSEB Colony, Korba.	1. Certificate Course in Care Giving 2. D.Ed. Spl.Ed.(CP)
50.	Post Graduate Institute of Behavioural & Medical Sciences, Swami Atmanand Marg, Raipur.	M. Phil (Cl. Psy.)
51.	Dr. Bhim Rao Ambedkar Memorial Hospital & Pt. J.N.M. Medical College, Raipur.	B.A.S.L.P.
52.	Department of Education, Guru Ghasidas Vishwavidyalaya (A Central University), Bilaspur.	1. B.Ed. Spl.Ed.(LD) 2. B.Ed. Spl.Ed.(HI)
	DELHI	
53.	Department of Rehabilitation, Safdarjung Hospital, Ansari Nagar, New Delhi.	1. DPO 2. DCBR 3. BPO

<i>Sr. No.</i>	<i>Institution's Name</i>	<i>Programme</i>
54.	National Institute for the Mentally Handicapped, Northern Regional Centre, Kasturba Niketan, Lajpat Nagar, New Delhi.	1. D.Ed. Spl.Ed.(MR) 2. B.Ed. Spl.Ed.(MR)
55.	Action for Ability Development and Inclusion (AADI), Formerly The Spastics Society of Northern India, 2, Balbir Saxena Marg, Hauz Khas, New Delhi.	1. P.G.D.D.T (MD: P&N) 2. P.G.D.S.E (MD: P&N)
56.	Institute for Special Education, Y.M.C.A., Nizamuddin East, New Delhi.	D.Ed. Spl.Ed. (MR)
57.	Amar Jyoti Rehabilitation and Research Centre, Karkardooma, Vikas Marg, Delhi.	1. D.Ed. Spl.Ed. (MR) 2. D.Ed. Spl.Ed.(DHH) 3. D.E.C.S.E.(MR)
58.	Delhi Society for the Welfare of the Mentally Retarded Children, Okhla Centre, Okhla Marg, New Delhi.	1. D.Ed. Spl.Ed. (MR) 2. B.Ed. Spl.Ed. (MR)
59.	AYJNIHH, Northern Regional Centre, Kasturba Niketan, Lajpat Nagar-II, New Delhi.	1. B.A.S.L.P. 2. D.Ed. Spl.Ed. (DHH) 3. DHLS
60.	Jamia Millia Islamia, IASE, Deptt. of Teachers Training & Non-Formal Education, Faculty of Education, New Delhi.	1. M.Ed. Spl.Ed.(VI) 2. B.Ed. Spl.Ed.(VI) 3. B.Ed. Spl.Ed.(LD) 4. M.Ed. Spl.Ed.(LD)
61.	C.B.S. Memorial Mahila, Bal Evam Shravan Viklang Shiksha Evam Punarvas Sansthan, 48, Hasanpur, I.P. Extension, Delhi.	1. D.Ed. Spl.Ed. (HI) 2. DHLS 3. B.A.S.L.P. 4. D.Ed. Spl.Ed.(MR)
62.	Action for Autism, Pocket 7 & 8, Jasola Vihar, Behind Sai Niketan, New Delhi.	D.Ed. Spl.Ed.(ASD)
63.	Blind Relief Association, Lal Bahadur Shastri Marg, New Delhi.	D.Ed. Spl.Ed. (VI)
64.	Durgabai Deshmukh College of Special Education, (Visual Impairment), The Blind Relief Association, Lal Bahadur Shastri Marg, Near Hotel Oberoi, New Delhi.	B.Ed. Spl.Ed.(VI)
65.	Indian Spinal Injuries Centre, Sector – C, Vasant Kunj, New Delhi.	MPO
66.	Pandit Deendayal Upadhyaya Institute for the Physically Handicapped (Ministry of Social Justice & Empowerment, Govt. of India), 4, Vishnu Digamber Marg, New Delhi.	BPO

<i>Sr. No.</i>	<i>Institution's Name</i>	<i>Programme</i>
67.	Lady Irwin College, Sikandra Road, New Delhi.	B.Ed. Spl.Ed. (MR)
68.	Akshay Pratishthan, D- III, Vasant Kunj, New Delhi.	CPO
69.	Institute of Human Behaviour & Allied Sciences (IHBAS), P.O. Box No. 9520, Dilshad Garden, Delhi.	M.Phil (Cl.Psy.)
70.	Tamana Association (School of Hope), CPWD Complex, Vasant Vihar, New Delhi.	1. D.Ed. Spl.Ed.(ASD) 2. D.Ed. Spl.Ed.(MR)
71.	Vision Institute of Advanced Studies, Plot No. 4, Pocket A-1, Sector -8, Rohini, Delhi.	1. PGDRP 2. D.Ed. Spl.Ed.(ASD) 3. D.Ed. Spl.Ed.(CP) 4. D.Ed. Spl.Ed.(DHH)
72.	Manovikas Comprehensive Rehabilitation and Research Centre, A-267, Surajmal Vihar, New Delhi.	1. Certificate Course in Care Giving (C.C.C.G.) 2. D.Ed. Spl.Ed.(MR)
73.	Indira Gandhi National Open University, Maidan Garhi, New Delhi.	1. B.Ed. SE.Distance Mode 2. PGDDM Distance Mode
74.	Special Art School, 5, PSP Institutional Area, Sector-14, Madhuban Chowk, Rohini, Delhi.	1. D.Ed. Spl.Ed.(DHH) 2. D.Ed. Spl.Ed.(MR) 3. P.G.D.R.P. 4. D.H.L.S. 5. D.Ed. Spl.Ed.(ASD) 6. D.Ed. Spl.Ed.(Db) 7. B.Ed. Spl.Ed.MR) 8. C.C.C.G. 9. D.Ed. Spl.Ed.(CP) 10. D.R.T. 11. D.Ed. Spl.Ed.(VI) 12. B.Ed. Spl.Ed.(HI) 13. D.H.A.R.E.M.T.
75.	DHLS Study Center of All India Institute of Speech and Hearing, Manasagangothri, Mysore at Dr. Ram Manohar Lohia Hospital, Baba Kharag Singh Marg, New Delhi.	DHLS (Teleconference Mode)
76.	National Institute of Public Cooperation and Child Development, 5, Siri Institutional Area, Hauz Khas, New Delhi.	Advanced Diploma in Child Guidance & Counselling
GOA		
77.	Lokvishwas Pratishthan, Shantadurga Krupa Ashram, Kapileshwari, Dhavali, Ponda	D.Ed. Spl.Ed. (MR)

<i>Sr. No.</i>	<i>Institution's Name</i>	<i>Programme</i>
78.	Nirmala Institute of Education, Altinho, Panaji-403001, Goa. GUJARAT	B.Ed. Spl.Ed. (MR)
79.	B.M. Institute of Mental Health, Ashram Road, New Nehru Bridge, Navrangpura, Ahmedabad.	1. D.Ed. Spl.Ed. (MR) 2. PGDRP 3. PGDSE (MR)
80.	Sh. Shah K.L. Institute for the Deaf, 51, Vidyanagar, Bhavnagar.	1. B.Ed. Spl.Ed. (HI) 2. D.Ed. Spl.Ed. (DHH)
81.	Gujarat Kelvani Trust, Mangal Prabhat Building, Opp. St. Xavier High School, Mirzapur, Ahmedabad.	D.Ed. Spl.Ed. (MR)
82.	Medical Care Centre Trust, Children Hospital, Kareli Baug, Vadodara.	D.Ed. Spl.Ed. (MR)
83.	Training College for Teachers of the Deaf & Blind, Navrangpura, Ashram Road, Ahmedabad.	1. D.Ed. Spl.Ed. (DHH) 2. D.Ed. Spl.Ed. (VI)
84.	Akshar Trust, 11th Floor, Kirti Tower, Next to Kirti Mandir, Tilak Road, Vadodra.	D.Ed. Spl.Ed. (DHH)
85.	Nataraj Research Centre & Training College (PNR Society for Relief & Rehabilitation of the Disabled), Bhavnagar.	CPO
86.	Shri K.K. School & Home for the Blind, Opp. New Filter, Vidyanagar, Bhavnagar.	D.Ed. Spl.Ed. (VI)
87.	'Ankur', Special School for Mentally Retarded, Plot No. 1945, Near Working Women's Hostel, Sardarnagar Circle, Bhavnagar.	D.Ed. Spl.Ed. (MR)
88.	Blind Welfare Council, POB – 115, Mandav Road, Opp. Panchmukhi Hanuman Temple, Dahod.	D.Ed. Spl.Ed. (MR)
89.	Smt. P.N.R.S. (Talajwala) Society for Relief & Rehabilitation of the Disabled, 51, Vidyanagar, Bhavnagar.	1. D.Ed. Spl.Ed.(CP) 2. DHLS 3. DBDT
90.	Dhirajlal Maganlal Dhruv Maganlal Dhruv College of Education, Run by:- Andhjan Shikshan Mandal, Blind School Campus, Ghoddod Road, Surat.	B.Ed. Spl.Ed.(VI)
91.	Blind People's Association, Jagdish Patel Chowk, Surdas Marg, Vastapur, Ahmedabad.	B.Ed. Spl.Ed.(VI)

<i>Sr. No.</i>	<i>Institution's Name</i>	<i>Programme</i>
92.	College of Special Education (Managed by Rashtriya Swabhiman), Bhachau-Bhuj Highway, Indraprastha, Tal. Anjar, Kachchh District.	1. B.Ed. Spl.Ed.(HI) 2. D.Ed. Spl.Ed. (DHH) 3. B.Ed. Spl.Ed. (MR) 4. D.Ed. Spl.Ed. (MR)
93.	Govt. Prosthetic & Orthotic College, Paraplegia Hospital & Physiotherapy College, Civil Hospital Campus, Ahemdabad.	BPO
94.	C.U. Shah Medical College, Dhudrej Road, Surendernagar.	BASLP
95.	Asha Special Education Centre (Managed by: Sindu Vidya Mandal Trust) C/o Shri L.S.H. School, B/h. Nagarbaugh, Mandavi, Vadodra.	DECSE (MR)
96.	Dr. Babasaheb Ambedkar Open University, RC Technical Institute Campus, Sola, Ahmedabad.	B.Ed.SEDE Distance Mode (Regional Language)
97.	B.Ed. College for the Special Education, Mamta Mandir Campus, Dairy Road, C/o Vidya Mandir Trust, Palanpur, Banaskantha District.	1. B.Ed. Spl.Ed. (HI) 2. B.Ed. Spl.Ed. (VI). 3. D.Ed. Spl.Ed.(MR)
98.	Institute of Behavioural Sciences, Gujarat Forensic Sciences University 18/A, B/H Police Bhawan, Gandhinagar.	M. Phil. (Cli. Psy.)
99.	Sardar Patel University, University Road, Vallabh Vidyanagar, Anand District.	B.Ed. Spl.Ed.(MR)
100.	Composite Regional Centre for Persons with Disabilities, Bhikshuk Gruh Parisar, GIDC, Odhav, Ahemdabad.	1. D.H.L.S. 2. C.P.O.
HARYANA		
101.	ARPAN, Institute for the Mentally Handicapped, Gandhi Nagar, Rohtak.	1. D.Ed. Spl.Ed.(MR) 2. Certificate Course in Care Giving 3. D.E.C.S.E. (MR) 4. B.Ed. Spl.Ed.(MR)
102.	Department of Special Education, Kurukshetra University, Kurukshetra.	1. B.Ed. Spl.Ed. (VI) 2. M.Ed. Spl.Ed. (VI)
103.	Shravan Institute of Special Education & Research , Gandhi Nagar, Near Mahila Ashram, Rohtak.	B.Ed. Spl.Ed.(MR)
104.	Government Post Graduate College, Bhiwani.	P.G.D.R.P.

<i>Sr. No.</i>	<i>Institution's Name</i>	<i>Programme</i>
105.	Society for Advanced Study in Rehabilitation, Branch of:- Integrated Institute for the Disabled, B-45, Dayal Bagh, Charmwood, Faridabad.	1. D.Ed. Spl.Ed.(ASD) 2. D.E.C.S.E.(MR) 3. D.Ed. Spl.Ed.(MR) 4. D.Ed. Spl.Ed.(CP)
106.	Haryana College of Special Education & Rehabilitation, R. K. Smriti Bhawan, H. No. D-II/121, Shiv Durga Vihar, Opposite C-10, Dayal Bagh, Post Office: NHPC Colony, District Faridabad.	1. DHLS 2. D.Ed. Spl.Ed.(DHH)
107.	State Institute for Rehabilitation Training & Research (SIRTAR), (Department of Social Justice & Empowerment, Govt. of Haryana), Gandhi Nagar, Rohtak.	1. PGDRP 2. B.Ed. Spl.Ed. (MR) 3. D.Ed. Spl.Ed.(MR)
108.	Vision Institute for Applied Studies, Plot No. 40, Sector – 20 B, H.U.D.A. Near Traffic Training Park, Faridabad.	1. D.Ed. Spl.Ed. (MR) 2. D.E.C.S.E. (MR) 3. D.V.R. (MR) 4. D.H.L.S. 5. P.G.D.R.P. 6. D.Ed. Spl.Ed.(ASD) 7. D.Ed. Spl.Ed.(DHH) 8. B.Ed. Spl.Ed.(MR) 9. B.Ed. Spl.Ed.(HI) 10. B.Ed. Spl.Ed.(LD) 11. M.Ed. Spl.Ed.(MR) 12. D.Ed. Spl.Ed.(CP)
109.	Pt. B.D. Sharma, Postgraduate Institute of Medical Sciences, Rohtak.	M. Phil (Cl. Psy.)
110.	Rehabilitation Institute for Intellectual & Developmental Disorders (RIIDD), #513, Arya Nagar, Mahesh Nagar, Ambala Cantt.	D.Ed. Spl.Ed.(MR)
111.	Adarsh Rehabilitation Centre for Mentally and Physically Handicapped Children, Uttam Nagar, Loharu Road, Bhiwani.	1. D.Ed. Spl.Ed.(MR) 2. B.Ed. Spl.Ed.(MR) 3. D.E.C.S.E.(MR) 4. D.Ed. Spl.Ed.(CP)
112.	Jan Nayak Ch. Devi Lal (PG) College of Education, Post Box No. 81, Barnala Road, Sirsa.	B.Ed. Spl.Ed.(MR)
113.	MR DAV College of Education, 5th K.M. Stone, Sonapat Road, Rohtak.	D.Ed. Spl.Ed.(MR)
114.	Department of Audiology & Speech Language Pathology, Amity University Haryana, Amity Education Valley, Gurgaon (Manesar).	B.A.S.L.P.

<i>Sr. No.</i>	<i>Institution's Name</i>	<i>Programme</i>
	HIMACHAL PRADESH	
115.	Composite Regional Centre for Persons with Disabilities, Near Mahamaya Mandir, Sundernagar, Mandi District.	1. D.Ed. Spl.Ed. (VI) 2. CPO 3. DHLS 4. D.Ed. Spl.Ed.(MR) 5. D.Ed. Spl.Ed.(DHH) 6. D.Ed. Spl.Ed.(CP)
116.	Prem Ashram Institute of Sisters of Charity, Takka Road, Una.	D.Ed. Spl.Ed. (MR)
117.	DHLS Study Centre of All India Institute of Speech and Hearing, Manasagangothri, Mysore at Indira Gandhi Medical College, Himachal Pradesh University, Shimla.	DHLS (Teleconference Mode)
118.	Babu Jagjivan Ram Trust (Regd.) for Social Development, Arya Estate, Una-Nangal Highway, Mehatpur, Una District.	1. D.Ed. Spl.Ed. (DHH) 2. DHLS 3. D.Ed. Spl.Ed.(MR)
119.	Chetna Association, House No. 68, Raura Sector-2, Bilaspur.	D.Ed. Spl.Ed.(MR)
	JAMMU & KASHMIR	
120.	Composite Regional Centre for Persons with Disabilities (Ministry of Social Justice & Empowerment), Bemina Bye-pass (Near Women's Polytechnic College), Srinagar.	1. CPO 2. DRT 3. PGDRP 4. B.Ed. Spl.Ed.(MR) 5. B.R.T. 6. D.P.O.
121.	MIER College of Education (Model Institute of Education & Research), B.C. Road, Jammu.	B.Ed. Spl.Ed.(MR)
122.	CMH College of Education, Chowadhi Top, Sainik Colony, Jammu.	B.Ed. Spl.Ed. (MR)
123.	Directorate of Lifelong Learning (DLL), University of Kashmir, Naseem Bagh Campus, Hazratbal, Srinagar.	D.C.B.R.
	JHARKHAND	
124.	Deepshikha Institute for Child Development & Mental Health (A Unit of Purshree), Arrah Gate, Namkum, Ranchi.	D.Ed. Spl.Ed.(MR)
125.	Ranchi Institute of Neuro-Psychiatry & Allied Sciences, Kanke, Ranchi.	M. Phil. (Cl. Psy.)
126.	Central Institute of Psychiatry (CIP), Kanke, Ranchi.	M. Phil. (Cl. Psy.)

<i>Sr. No.</i>	<i>Institution's Name</i>	<i>Programme</i>
127.	JEEVAN, Bastacolla, Dhansar, Dhanbad.	D.Ed. Spl.Ed. (MR)
128.	J.M. Institute of Speech & Hearing, V.I.P. Chowk, Court Road, Deoghar.	1. D.Ed. Spl.Ed. (DHH) 2. DHLS 3. D.Ed. Spl.Ed.(MR)
129.	DHLS Study Center of All India Institute of Speech and Hearing, Manasagangothri, Mysore at Dr. Rajendra Institute of Medical Sciences, Bariyatu, Ranchi.	DHLS (Teleconference Mode)
130.	Budhha Shaikshanik Vikas Parishad, Viklang Vikas Vidyalaya, Rajbari, P.O. – Jamtara, Jamtara District.	1. D.Ed. Spl.Ed.(MR) 2. D.Ed. Spl.Ed.(DHH)
131.	Institute of Special Education & Training (Run By: Gyan Jyoti School for Deaf & Dumb), Behind Town Hall (Near Golf Ground), Dhanbad District.	1. D.Ed. Spl.Ed.(DHH) 2. D.Ed. Spl.Ed.(VI)
132.	Deaf, Dumb & M.R. Residential School-Cum-Resource Centre, At Parsoti, PO Kathon (Poraiyahat), Godda District.	1. D.Ed. Spl.Ed.(MR) 2. D.Ed. Spl.Ed.(DHH)
133.	Radhika Institute of Special Education (RISE), A Women Wing of Gyan Jyoti, Near Adarsh Saraswati Vidya Mandir, Kharni More, Panchrukhi, G. T. Road, P.O. Bagdaha, P.S. Rajganj, Dhanbad District.	1. D.Ed. Spl.Ed.(MR) 2. D.Ed. Spl.Ed.(DHH)
134.	Prerna Trust, Co-operative Colony, Near Old Check Post, Ranchi Patna Road, Hazaribag.	D.Ed. Spl.Ed.(MR)
135.	Child Concern, Sparsh, Kajariya Colony, P.O.- Jasidih, Deoghar District.	D.Ed. Spl.Ed.(VI)
136.	J.M. Institute of Speech & Hearing, Shobha Sadan, Jai Prakash Nagar (Near Bus Stand), Dhanbad.	1. D.Ed. Spl.Ed.(MR) 2. D.Ed. Spl.Ed.(DHH)
KARNATAKA		
137.	Dr. S. R. Chandrashekar Institute of Speech & Hearing, Hennur Road, Kariyanapalya, Bangalore.	1. B.A.S.L.P. 2. M.A.S.L.P. 3. D.Ed. Spl.Ed. (DHH) 4. M.Sc. (Audiology) 5. M.Sc.(Speech Language Pathology) 6. B.Ed. Spl.Ed. (HI)
138.	St. Agnes Teachers Training Institute for the Special Education, Bendore, Mangalore.	D.Ed. Spl.Ed. (MR)

<i>Sr. No.</i>	<i>Institution's Name</i>	<i>Programme</i>
139.	All India Institute for Speech & Hearing, Naimisham Campus, Manasa Gangothri, Mysore.	1. B.A.S.L.P. 2. B.Ed. Spl.Ed. (HI) 3. Dip. in Hearing Aid & Ear Mould Technician 4. M.Sc. (Audiology) 5. M.Sc. (Speech-Language Pathology) 6. DHLS (Teleconference Mode) 7. D.T.Y.(DHH) 8. M.Ed. (HI)
140.	Dr. M.V. Shetty College of Speech and Hearing, Dr. M. V. Shetty Memorial Trust, A. B. Shetty Circle, Mangalore.	1. M.A.S.L.P. 2. B.A.S.L.P.
141.	Karnataka Parents' Association for the Mentally Retarded Citizens, Regd. Office: 18, Bysandra Main Road, Jayanagar, 1st Block (East), Bangalore.	D.Ed. Spl.Ed. (MR)
142.	Manipal University, Manipal College of Allied Health Sciences, Manipal.	M. Phil. (Cl. Psy.)
143.	The Richmond Fellowship Society (India), "ASHA", 501, 47th Cross, 9th Main, V Block, Jayanagar, Bangalore.	M.Sc. (Psycho-Social Rehab.)
144.	Shree Ramana Maharishi Academy for the Blind, (Regd.), 3rd Cross, 3rd Phase, (Near Ragi Gudda), J.P. Nagar, Bangalore.	D.Ed. Spl.Ed. (VI)
145.	Govt. Teachers Training Centre for the Hearing Handicapped, Pulikeshi Road, Tilak Nagar, Mysore.	D.Ed. Spl.Ed. (DHH)
146.	Helen Keller Govt. Teachers Training Centre for the Visually Handicapped Children, Govt. of Karnataka, Tilak Nagar, Mysore.	D.Ed. Spl.Ed. (VI)
147.	College of Allied Health Sciences, Manipal Academy of Higher Education (Deemed University), Manipal.	1. M.A.S.L.P. 2. B.A.S.L.P.
148.	Karnataka Handicapped Welfare Association, Jeevan Bima Nagar, Bangalore.	D.Ed. Spl.Ed. (DHH)
149.	The Spastics Society of Karnataka, 31, 5th Cross, off-5th Main, Indira Nagar, 1st stage, Bangalore.	1. D.Ed. Spl.Ed.(CP) 2. D.Ed. Spl.Ed.(ASD)
150.	J.S.S. Mahavidyapeetha, J.S.S. Institute of Speech & Hearing, Ooty Road, Mysore.	1. B.A.S.L.P. 2. M.A.S.L.P.

<i>Sr. No.</i>	<i>Institution's Name</i>	<i>Programme</i>
151.	Mobility India, Post Box No. 7812, 1st & 1st 'A' Cross, J.P. Nagar, 2nd Phase, Bangalore.	1. Cert.Course in Rehab. Therapy Assistant. 2. DPO 3. BPO 4. C.P.O.
152.	Kasturba Medical College, Manipal Academy of Higher Education (Deemed University), Light House, Hill Road, Post Box No. 53, Mangalore.	1. B.A.S.L.P. 2. M.A.S.L.P.
153.	Samvaad Institute of Speech & Hearing, 4/1, Opposite Sumangali Seva Ashram, Cholanayakanahalli, R.T. Nagar Post, Bangalore.	1. B.A.S.L.P. 2. M.A.S.L.P.
154.	ASHALAYA Home for the Welfare of the Mentally Retarded, # 115, 2nd Cross, Ashalaya Layout, Geddalahalli, Kothanur Post, Bangalore.	DVR (MR)
155.	Bangalore University CBR Network (South Asia), 134, 1st Block, 6th Main, 3rd Phase, Bauashankari III Stage, Bangalore.	1. DCBR Distance Mode 2. PGCBR Distance Mode
156.	Manipal Academy of Higher Education, Deemed University, Distance Education Wing, Madhav Nagar, Manipal.	1. P.G. Diploma in Disability Management for Doctors (Distance Mode) 2. Cert. in Clinical Psych (Distance Mode)
157.	Mangalore Academy of Professional Studies, Vyasa Nagar, Behind KPT Ground, Kadri Hills, Mangalore.	B.A.S.L.P.
158.	Naseema Institute of Speech & Hearing, # 11, AVS Compound, 80, Road, 4th Block Koramangala, Bangalore.	1. B.A.S.L.P. 2. M.A.S.L.P.
159.	NITTE Institute of Speech & Hearing, Run by: NITTE Education Trust, Medical Sciences Complex, Nithyananda Nagara, Deralakatte, Mangalore.	B.A.S.L.P.
160.	Capital College, Admn. Office, # 628/C, 2nd Floor, Indiranagar, 11th Cross, Indiranagar Post, Bangalore.	B.A.S.L.P.
161.	Father Muller College of Speech & Hearing (Unit of Father Muller Charitable Institutions), Father Muller Road, Kankanady, Mangalore.	B.A.S.L.P.

<i>Sr. No.</i>	<i>Institution's Name</i>	<i>Programme</i>
162.	Seva Trust for the Blind (R), 1st Main Road, Maruti Nagar, Ranebennur - Haveri District.	D.Ed. Spl.Ed. (DHH)
163.	Department of E.N.T., St. John's Medical College Hospital, Sarjapura Road, Bangalore.	B.A.S.L.P.
164.	National Institute of Mental Health & Neurosciences (NIMHANS), Deemed University, Post Box No. 2900, Hosur Road, Bangalore.	M. Phil (Cl. Psy.)
165.	Foundation for Action Motivation & Empowerment, 156, 36th Cross, 2nd Main, Jayanagar, 7th Block, Bangalore.	D.Ed. Spl.Ed.(MR)
166.	The Com Deall Trust, No. 7, Hutchins Road, IV Cross, Cookes Town, Bangalore.	P.G.D.E.I.
KERALA		
167.	AWH Special College, 21/10, Kallai, Calicut.	1. B.A.S.L.P. 2. M.A.S.L.P. 3. DHLS
168.	Medical Trust Hospital, M.G. Road, Kochi	DHLS
169.	Nirmala Sadan Training College for Special Education, Muvattapuzha, Ernakulam District.	1. B.Ed. Spl.Ed. (MR) 2. D.Ed. Spl.Ed. (MR) 3. M.Ed. Spl.Ed. (MR)
170.	AWH College of Education, Cheruvannur, Feroke P.O., Calicut.	1. D.Ed. Spl.Ed. (MR) 2. B.Ed. Spl.Ed.(HI) 3. DCBR
171.	Central Institute on Mental Retardation, Murinjapalam, Medical College P.O., Thiruvananthapuram.	D.Ed. Spl.Ed.(MR)
172.	C.S.I. Training Centre for Teachers of the Hearing Impaired, P.O. Valakom, Kollam.	D.Ed. Spl.Ed. (DHH)
173.	Kerala Federation of the Blind, Training Centre for the Teachers of V.H., Kunnukuzhi, Thiruvananthapuram.	D.Ed. Spl.Ed. (VI)
174.	Shri P.R.S. Pillay Memorial Balavikas Trust, Balavikas Building, Gandhi Marg, Perookada, Tiruvananthapuram.	D.Ed. Spl.Ed. (MR)
175.	National Institute of Speech & Hearing, Karimanal P.O., Thiruvananthapuram.	1. DTY(DHH) 2. B.A.S.L.P. 3. M.A.S.L.P. 4. CCEMT

<i>Sr. No.</i>	<i>Institution's Name</i>	<i>Programme</i>
176.	Faith India Institute of Special Education, (Foundation for Ability Improvement and Technology for the Handicapped – India), Viyyakkurssi PO, Thachampara (Via) Palakkad District.	1. D.Ed. Spl.Ed. (MR) 2. CPO
177.	Training Institute of Multi Rehabilitation Technology, “Mercy Home”, Chethipuzha, Kurisumoodu PO, Changanassery Kottayam District.	1. D.R.T. 2. C.C.R.T.
178.	K.V.M. College of Special Education, Post Box No. 30, Cherthala, Alappuzha District.	1. D.Ed. Spl.Ed. (MR) 2. D.Ed. Spl.Ed. (ASD) 3. DECSE (MR) 4. B.Ed. Spl.Ed. (MR) 5. M.Ed. Spl.Ed.(MR)
179.	State Institute for the Mentally Handicapped (An Autonomous Institution under Govt. of Kerala), C.H. Mohammed Koya Memorial, Pangappara, Thiruvananthapuram.	D.Ed. Spl.Ed.(MR)
180.	Sneha Sadan College of Special Education, Ankamaly, Ernakulam District.	1. D.Ed. Spl.Ed. (MR) 2. B.Ed. Spl.Ed. (MR)
181.	Pope Paul Mercy Home Teachers Training Centre, Peringandoor, Thrissur District.	D.Ed. Spl.Ed. (MR)
182.	MANOVIKAS, Special School for Mentally Handicapped, Pallisserikkal Post, Sasthamcotta, Kollam.	DCBR
183.	Raksha Society for the Care of Children with Multiple Handicaps, “Yasmin Manzil”, VII / 370, Darragh – es – Salaam Road, Kochangadi, Cochin.	D.Ed. Spl.Ed.(CP)
184.	Janey Centre for Special Education, Pishari Temple Road, Eroor, Kochi.	1. DVR (MR) 2. B.Ed. Spl.Ed. (MR)
185.	Mar Thoma College of Special Education, Badiakda, Kasargod, Cherkala, Chengala P.O., Kasargod.	1. B.A.S.L.P. 2. M.A.S.L.P.
186.	RSMH Teachers Training Institute, 15/769, Velliparamba, Calicut.	1. D.Ed. Spl.Ed.(MR) 2. DTY(DHH)
187.	Institute for Communicative & Cognitive Neuro Sciences, Kavalappara, Shoranur, Palghat District.	1. B.A.S.L.P. 2. M.A.S.L.P.
188.	Department of Physical Medicine and Rehabilitation Medical College, Calicut.	CPO

<i>Sr. No.</i>	<i>Institution's Name</i>	<i>Programme</i>
189.	AWH Special College, Perumba Road, Payyannur.	B.A.S.L.P.
190.	St. John The Baptist's College of Special Education, Nedumkunnam, Kottayam District.	B.Ed. Spl.Ed. (MR)
191.	Department of Physical Medicine and Rehabilitation, Medical College, Ghandhinagar, Kottayam.	CPO
192.	Tropical Health Foundation of India, Guruvayoor Road, Arthat P.O., Kunnankulam.	CPO
193.	AWH Institute for Mentally Handicapped, Poovattuparamba P.O., Calicut.	D.Ed. Spl.Ed. (MR)
194.	Amrita School of Medicine, Amrita Institute of Medical Sciences & Research Centre AIMS, Ponekara PO, Kochi, Ernakulam District.	B.A.S.L.P.
195.	Malabar Institute for Children with Special Needs, Association for Welfare of the Poor and Handicapped, P.B. No. 830, 41/3768, Rosy Apartment, Near Span Hotel, Jail Road, Puthiyara P.O., Calicut.	1. D.Ed. Spl.Ed.(MR) 2. D.Ed. Spl.Ed.(ASD)
196.	Dr. Somerwell Memorial C.S.I. Medical College, Thiruvananthapuram District.	B.A.S.L.P.
197.	Government Special Teachers Training Centre, Parappanangadi, Chettippapadi P.O., Malappuram District.	D.Ed. Spl.Ed.(MR)
198.	Centre for Disability Studies, LBS Institute of Technology for Women Campus, Poojappura, Thiruvananthapuram.	P.G.D.D.R.M.
199.	St. John of God College of Special Education, Vellor P.O., Pamapady, Kottayam.	1. D.Ed. Spl.Ed.(MR) 2. B.Ed. Spl.Ed.(MR)
200.	Kusumagiri Mental Health Centre, Kusumagiri P.O., Kakkanaad, Kochi.	D.Ed. Spl.Ed.(ASD)
201.	Government Special Teachers Training Centre, Blind School Compound, Kasargoad, Kasargoad District.	D.Ed. Spl.Ed.(MR)
MADHYA PRADESH		
202.	Digdarshika Institute of Rehabilitation & Research, T-541, New Meenal Residency, Govindpura, Bhopal.	1. D.Ed. Spl.Ed.(MR) 2. B.Ed. Spl.Ed.(MR)

<i>Sr. No.</i>	<i>Institution's Name</i>	<i>Programme</i>
203.	Mahesh Dristihein Kalyan Sangh, "Atmalochan Parisar", Scheme No. 54, Behind Satya Sai, Vidya Vihar, A.B. Road, Indore.	D.Ed. Spl.Ed.(VI)
204.	Composite Regional Centre for Persons with Disabilities (C.R.C.), Punarwas Bhawan, Near Old SOS Village, Khajurikalan Marg, Post Piplani, Bhopal.	1. DHLS 2. CPO 3. PGDRP 4. D.Ed. Spl.Ed.(ASD) 5. BDT
205.	Institute for Hearing Impaired & Resource Centre, Sanjeevani Seva Sangam, Behind Satya Sai Vidya Vihar, Scheme No. 54, Indore.	D.Ed. Spl.Ed.(DHH)
206.	Shiv Kalyan Evam Shikshan Samiti, LIG-26, 2nd Floor, Harshwardhan Nagar, Bhopal.	D.Ed. Spl.Ed.(CP)
207.	Deaf Dumb Association Indore, H. S. School Interpreting and Multipurpose Training Institute for the Deaf, Scheme No. 71-B, Behind Ranjeet Hanuman, Indore.	Dip.in Indian Sign Language A, B & C Level
208.	Madhya Pradesh Bhoj (Open) University, ITI, Gas Rahat Bhavan, Govindpura, Bhopal.	B.Ed. SEDE Through Distance Mode
209.	Gurukul Sanskrit Shikshan Samiti, Vivekanand Viklang Ashram, Near Kamal Filling Station, Sidhi, Sidhi District.	Certificate Course in Care Giving
210.	Welfare Association for the Disabled, Institute of Special Education & Disability Management, Chandra Gupt Mourya Chouraha, (M.R.10) I-Sector-C, Sukshliya, Indore.	D.Ed. Spl.Ed.(DHH)
211.	Sri Aurbindo Institute of Medical Sciences (SAIMS), SAIMS Medical Collge, Hospital & Dental College, Indore – Ujjain State Highway, Gram Bhanwarasala, Tehsil, Sanwer, Indore District.	B.A.S.L.P.
212.	DHLS Study Centre of All India Institute of Speech and Hearing, Manasagangothri, Mysore at Netaji Subash Chandra Bose Medical College (N.S.C.B), Jabalpur.	D.H.L.S. (Teleconference Mode)
213.	M. P. Welfare Association for the Blind, Hellen Keller Education Academy, Prakash Nagar, Near Water Tank, Navlakha, Indore.	D.Ed. Spl.Ed.(VI)

<i>Sr. No.</i>	<i>Institution's Name</i>	<i>Programme</i>
214.	Bhagwan Singh Social Welfare Foundation Society, Vishwavidyalaya Road, Khutehi, Behind Agarwal Nursing Home, Reeva.	D.Ed. Spl.Ed.(DHH)
215.	Jan Seva College of Special Education, Prithvipur, Tikamgarh.	D.Ed. Spl.Ed.(DHH)
216.	M.P. Viklang Sahayata Samiti, Sector-9, Jawahar Nagar, Ujjain.	B.Ed. Spl.Ed.(MR)
217.	Sharada Arunoday Kalyankari Shiksha Samiti, No. 172, Vinay Nagar, Sector-3, Gwalior.	1. D.Ed. Spl.Ed.(MR) 2. D.Ed. Spl.Ed.(DHH)
218.	Swami Vivekanand University, Sagar, Department of Special Education, N.H. 26, Narsingpur Road, Sironja, Sagar.	B.Ed. Spl.Ed.(MR)
MAHARASHTRA		
219.	National Association for the Welfare of the Physically Handicapped, Near Amravati University, Gate No.3, Mardi Road, Amravati Campus, Amravati.	1. D.Ed. Spl.Ed. (VI) 2. D.Ed. Spl.Ed. (DHH) 3. B.M.Sc.
220.	All India Institute of Physical Medicine and Rehabilitation, Haji Ali Park, K. Khadye Marg, Mahalaxmi, Mumbai. For DHLS (Teleconference Mode): DHLS Study Center of All India Institute of Speech and Hearing, Manasagangothri, Mysore at All India Institute of Physical Medicine and Rehabilitation, Haji Ali Park, K. Khadye Marg, Mahalaxmi, Mumbai.	1. BPO 2. MPO 3. DHLS (Teleconference Mode)
221.	Ali Yavar Jung National Institute for the Hearing Handicapped, Kishenchand Marg, Bandra (W), Mumbai.	1. M.A.S.L.P. 2. B.A.S.L.P. 3. M.Ed. Spl.Ed.(HI) 4. B.Ed. Spl.Ed.(HI) 5. M.Phil (Rehab. Psy.) 6. DSLIC 7. PGCC (A.V.T.)
222.	Topiwala National Medical College, C/o Dean, B.Y.L. Nair Charitable Hospital, Dr. A.L. Nair Road, Mumbai.	1. M.A.S.L.P. 2. B.A.S.L.P.
223.	National Institute for the Mentally Handicapped, Regional Centre, Flat No. B-102, Vasundhara CHS, Plot No. 13-14, Sector No. 8, Kharghar, Navi Mumbai.	1. DECSE (MR) 2. B.Ed. Spl.Ed.(MR) 3. DVR (MR)

<i>Sr. No.</i>	<i>Institution's Name</i>	<i>Programme</i>
224.	Sir Kikabhai Premchand's Mind's College of Special Education, Abhyudaya Nagar, Housing Colony Opp. Bld. No.12, Kalachowki Police Station, Sewri Hills, Sewri Road, Mumbai.	1. B.Ed. Spl.Ed.(MR) 2. D.Ed. Spl.Ed. (MR)
225.	Prabodhini Trust, Old Pandit Colony, Sharanpur Road, Nashik.	D.Ed. Spl.Ed. (MR)
226.	Society for the Rehabilitation of the Handicapped, Near Govt. Milk Dairy, Miraj.	1. D.Ed. Spl.Ed.(DHH) 2. B.Ed. Spl.Ed. (HI)
227.	Pratikaan College (Lt. B.N. Saoji Academy's) Teachers Training Centre of HI, P-42, Five Star MIDC Area, Satgaon Road, Butibori, Nagpur.	1. D.Ed. Spl.Ed. (DHH) 2. B.A.S.L.P. 3. B.Ed. Spl.Ed. (HI)
228.	Dr. Sarvapalli Radhakrishnan College of Special Education, Zingabai Takli, Doye Layout, Nagpur.	D.Ed. Spl.Ed.(MR)
229.	Deaf and Dumb Industrial Institute, North Ambazari Road, Shankar Nagar, Nagpur.	D.Ed. Spl.Ed. (DHH)
230.	The Poona School & Home for the Blind, Teachers Training Centre, 14-17, Koregaon Park, Dr. S.R. Machave Road, Pune.	D.Ed. Spl.Ed. (VI)
231.	V.R. Ruia Mook Badhir Vidyalayam, Teachers Training Centre, 1658, Sadashiv Peth, S.P. College Campus, Pune.	D.Ed. Spl.Ed. (DHH)
232.	Wai Akshar Institute, 401, Ganpati Ali, Wai, Satara District.	D.Ed. Spl.Ed. (MR)
233.	Kamayani Prashikshan and Sanshodhan Society, Plot 270/B, Gokhale Nagar, Pune.	D.Ed. Spl.Ed. (MR)
234.	Maharashtra Samaj Seva Sangh, C/o Smt. Mai Lele Shraavan Vikas Vidyalaya, Shrirang Nagar, Near Pumping Station, Nashik.	D.Ed. Spl.Ed. (DHH)
235.	S.N.D.T. Women's University, Centre of Special Education, Sir Vithaldas Vidyavihar, Juhu Road, Santacruz, Mumbai.	1. M.Ed. Spl.Ed. MR 2. B.Ed. Spl.Ed.(MR) 3. M.Ed. Spl Ed.(LD) 4. B.Ed. Spl.Ed.(VI) 5. B.Ed. Spl.Ed. (LD) 6. M.Ed. Spl.Ed. (VI)
236.	Dilkush Teachers Training in Special Education, Church Road, Juhu, Mumbai.	D.Ed. Spl.Ed.(MR)

<i>Sr. No.</i>	<i>Institution's Name</i>	<i>Programme</i>
237.	Hashu Advani College of Special Education, 64-65, Collector's Colony, Chembur, Mumbai.	1. B.Ed. Spl.Ed.(HI) 2. B.Ed. Spl.Ed.(LD)
238.	Pandurang Shamrao Mulgaonkar Vishesh Shikshan Adhyapak Mahavidyalaya, Survey No. 93/1/B, Parvati Payatha, Pune.	B.Ed. Spl.Ed. (HI)
239.	Ayodhya Charitable Trust's College of Special Education, S.No. 51/2, Vikas Nagar, Wanawadi Village, Pune.	1. D.Ed. Spl.Ed. (DHH) 2. DHLS 3. B.A.S.L.P. 4. B.Ed. Spl.Ed. (HI)
240.	Helen Keller's Institute of Deaf & Deaf Blind, Aditya Birla Centre, CC -1, TTC Industrial Area, MIDC, Navi Mumbai.	1. DSE (Deaf – Blind) 2. D.I.A.T.I.(Db & DLV)
241.	National Association for the Blind, 11-12 Khan Abdul Gaffar Khan Road, Worli Sea Face, Mumbai.	D.Ed. Spl.Ed.(VI)
242.	National Association for the Blind (Unit Maharashtra), Plot No. P-66, Lane No. 3, Street No.1, MIDC, Satpur, Nashik.	D.Ed. Spl.Ed. (VI)
243.	The Spastics Society of India, National Resource Centre for Inclusion, K.C. Marg Bandra Reclamation, Bandra, Mumbai.	PG Dip. in SE.(MD: Phy. & Neur.)
244.	Progressive Education Society's Modern College of Special Education, P.E.S. Modern College Girls High School Campus, Shivaji Nagar, Pune.	1. B.Ed. Spl.Ed. (HI) 2. M.Ed. Spl.Ed. (HI)
245.	Shri. S.Y. Jagtap Guruji Shikshan Prasarak Mandal, AT Post Vairag, Taluka Barshi, Solapur District.	1. D.Ed. Spl.Ed. (DHH) 2. DHLS
246.	S.Y. Jagtap Guruji, S.P. Mandal Teachers Training Centre, Osmanabad, Osmanabad District.	D.Ed. Spl.Ed. (MR)
247.	Bharati Vidyapeeth, Deemed University, Bharati Vidyapeeth Bhavan, Lal Bahadur Shastri Marg, Pune.	1. B.A.S.L.P. 2. M.A.S.L.P.
248.	Shri Samarth Vyayam Mandal, Teachers Training Centre (DSE (HI). D.Ed. Ar Post Taluka Indapur, Pune District.	1. D.Ed. Spl.Ed. (DHH) 2. D.Ed. Spl.Ed.(MR)
249.	Sai Education Society, A/P Gijawane, Tal. Gadhinglaj, Kolhapur District.	1. D.Ed. Spl.Ed. (DHH) 2. DHLS 3. B.Ed. Spl.Ed. (HI)

<i>Sr. No.</i>	<i>Institution's Name</i>	<i>Programme</i>
250.	Yashratna College of Special Education Mental Retardation, Rashtramata Institutional Area, Takalghat, Post Butibori, MIDC, Nagpur.	1. D.Ed. Spl.Ed. (MR) 2. DECSE-MR
251.	Asha College of Special Education, Asha Bhavan, Vocational Training Centre, Rahimatpur Road, Kodoli, Satara.	1. DVR (MR) 2. B.Ed. Spl.Ed.(MR)
252.	Sant Dnyaneshwar Shikshan Sanstha, Islampur Sanchalit Hon. Shri Annasaheb Dange Vishesh Adhyapak Vidyalaya, Palus (Palus Colony), Tal. Palus, Sangli District.	D.Ed.(SE –MR)
253.	SAVALI Association for the Mentally Retarded & Cerebral Palsy Children, Savali, Plot No. 13, No. 78, Bhusari Colony, Near PMT Depot, Paud Road, Kohtrud, Pune.	1. D.Ed. Spl.Ed. (MR) 2. B.Ed. Spl.Ed. (MR)
254.	Adarsh Sanskar College of Special Education, Run by: Mahesh Vidya Prasarak Shikshan Sansthan, Vrudawan, Shrikrishna Nagar Chowk, Hasanbagh Road, Nagpur.	1. D.Ed. Spl.Ed. (MR) 2. B.Ed. Spl.Ed. (MR)
255.	Akhil Maharashtra Gramin Shikshan Vikas Mandal's Sharadchandra Pawar College of Special Education At Jatwada Road Gate No. 36, Aurangabad.	1. D.Ed. Spl.Ed.(M.R.) 2. B.Ed. Spl.Ed.(M.R.) 3. D.V.R. (M.R.)
256.	Janarth Shikshan Prasarak Mandal, Yellamb (Ghat) Tq. & Dist. Beeds Sanchalit Janarth Special Teachers Training Centre, Kaij Tq. Kaij, Beed District.	1. D.Ed. Spl.Ed. (MR) 2. D.Ed. Spl.Ed. (DHH)
257.	Dr. Y.S. Khedkar College of Bachelor Audiology and Speech Language Pathology, (Bhagwan Shikshan Prasarak Mandal) N-6, CIDCO, Aurangabad.	B.A.S.L.P.
258.	Cochlea Pune for Hearing & Speech, 161-A, Modi Baug, Shivsagar Apt., Ganeshkhind Road, Shivajinagar, Pune.	1. DHLS 2. D.T.Y.(DHH)
259.	Sewayog Special Education College, 716, Near Water Tank, New Nandanvan, Nagpur.	1. D.Ed. Spl.Ed. (MR) 2. B.Ed. Spl.Ed.(MR)
260.	Shri Sant Gadge Maharaj Bahuuddeshiya Shikshan Sanstha's Muk – Badhir Vidyalaya Premises, Hudkeshwar (BK), Nagpur.	1. DHLS 2. D.Ed. Spl.Ed. (DHH) 3. D.Ed. Spl.Ed. (MR)

<i>Sr. No.</i>	<i>Institution's Name</i>	<i>Programme</i>
261.	Shri. Balaji Shikshan Prasarak Mandal, Guruwar Peth, Ambajogai, Beed District.	1. D.Ed. Spl.Ed. (MR) 2. D.Ed. Spl.Ed. (DHH) 3. D.Ed. Spl.Ed.(ASD) 4. DHLS 5. B.Ed. Spl.Ed.(MR) 6. B.Ed. Spl.Ed.(HI)
262.	Dr. Babasahab Ambedkar Teachers Training Institute, At Bhandara Road, Bhandara.	D.Ed. Spl.Ed. (MR)
263.	Shri Sant Gadgebaba Shikshan Sanstha, Deshmukhwadi, Pachora, Jalgaon District.	1. D.Ed. Spl.Ed. (MR) 2. B.Ed. Spl.Ed. (MR)
264.	Shri Gajanan Maharaj College of Special Education for Mental Retardation (Prabhu Vishwakarma Gramin Bahuudeshiya Shikshan Sanstha), Karala Road, near Wasudeo Yogashram, Wardha.	D.Ed. Spl.Ed.(MR)
265.	Vidyabhushan Yuvak Mandal's Late Freedom Fighter Manikraoji Muley Special Teachers Training Institute, Sanmitra Colony, Degloor Road, Udgir.	1. D.Ed. Spl.Ed.(MR) 2. B.Ed. Spl.Ed.(MR)
266.	Aadhar Shikshan & Gramin Vikas Mandal, Nanduri Dumala, Tal. Sangamner, Ahmednagar District.	D.Ed. Spl.Ed. (MR)
267.	Professional Assistants for National Developing Assets (PANDA), Swarswata Vidyalaya, Mendha Road, Shashtri Ward, Bhandara, Tahl. & District Bhandara.	D.Ed. Spl.Ed. (MR)
268.	Nandanwan School for the Mentally Handicapped Children, Matru Seva Sangh, Near Janki Talkies, Sitabuldi, Nagpur.	DVR (MR)
269.	Rashtriya Drishtiheen Shikshan & Punarvas Sanstha At Mohite Nagar Near Gajanan Maharaj Temple Nagalwadi Hingana Wadhdhamna – Wanadongiri, Nagpur.	D.Ed. Spl.Ed. (VI)
270.	Shri Satyanarayan Mandal, Raj Bhavan, Vivekanand Nagar, Tumsar, Bhandara District.	D.Ed. Spl.Ed. (MR)
271.	Indian Red Cross Society's Mukh Badhir Vidyalaya, Near I.T.I. Kandalgaon (Teachers Traing Centre), Barshi, Solapur District.	D.Ed. Spl.Ed. (DHH)
272.	Kokan Women Students Developmental Central Society, Bahadurshekh Naka, Gandhinagar, Tal. Chiplun, Ratnagiri District.	D.Ed. Spl.Ed.(MR)

<i>Sr. No.</i>	<i>Institution's Name</i>	<i>Programme</i>
273.	Yashoda Shikshan Prasarak Mandal's Sojar Teachers Training Centre At Paranda Road, Barshi, Solapur District.	1. D.Ed. Spl.Ed.(MR) 2. B.Ed. Spl.Ed.(MR)
274.	Shreeram Bahhudeshiya Shikshan Sanstha, Myradi/Lakhni, Tq. Lakhni, Bhandara District.	D.Ed. Spl.Ed. (DHH)
275.	AASHRAY Trust Centre for Rehabilitation, Sector-7, Plot-5, Sanpada, Mumbai.	B.Ed. Spl.Ed. (MR)
276.	Jeevoday Education's Society Jeevoday College of Special Education (MR), Residency Road, Sadar, Nagpur.	1. D.Ed. Spl.Ed. (MR) 2. Certificate Course in Care Giving
277.	Chetana Education & Research Academy, 2851 A, B Ward, Jawaharnagar, Kolhapur.	D.Ed. Spl.Ed.(MR)
278.	Dr. Babasaheb Ambedkar Marathwada University, Department of Adult Continuing Education and Extension Services, Aurangabad.	DCBR
279.	Apang Jeevan Vikas Sanstha, Bhumiputra Colony, Near Congress Nagar, Amravati.	1. D.Ed. Spl.Ed. (DHH) 2. B.Ed. Spl.Ed.(HI)
280.	Tata Institute of Social Sciences, V.N. Purav Marg, Deonarr, Mumbai.	M.A. Social Work in Disability Studies & Action
281.	Shri Sadguru Saibaba Seva Trust's College of Special Education (H.I.), Survey No. 161/13, Adarsh Colony, Road No. 1, Tingrenagar, Pune.	D.Ed. Spl.Ed. (DHH)
282.	Sant Jagnade Sevabhavi Sanstha, 21, Krishinagar, Near Golibar Tekadi, Dhule, Tal, Dhule District.	D.Ed. Spl.Ed. (DHH)
283.	Utkarsh Apang Prashikshan Sanstha, Aurangabad, 7- Prabhakar, Anupam Society, New Shreya Nagar, Aurangabad.	DTY (DHH)
284.	Rashtramata College of Special Education (M.R.), IInd Floor, Pawati Tower, Behind Jaswant Cinema, Kamptee Road, Nagpur.	D.Ed. Spl.Ed.(MR)
285.	Eshwari Bai Lund Training Centre for DSE (MR) College, Daund, Pune District, Tq. Daund.	D.Ed. Spl.Ed.(MR)
286.	Janta Raja Sahu Maharaj Special Training Centre DSE (MR), Alephata, Tal. Junnar, Pune District.	D.Ed. Spl.Ed.(MR)
287.	The Deaf & Dumb Relief Association, Sainagar, Amravati.	D.Ed. Spl.Ed.(DHH)

<i>Sr. No.</i>	<i>Institution's Name</i>	<i>Programme</i>
288.	Jeevan Vikas Pratishthan, Plot No. P – 42, M.I.D.C, Latur.	1. D.Ed. Spl.Ed. (MR) 2. D.Ed. Spl.Ed. (DHH) 3. DHLS 4. B.Ed. Spl.Ed.(MR) 5. B.Ed. Spl.Ed.(HI)
289.	Akhil Bhartiya Apang Kalyankari Prasarak Mandal, Tambri Division, Osmandabad.	D.Ed. Spl.Ed. (MR)
290.	Parivartan Sewabhavi Sanstha, Neknoor, Ahilyadevi Nagar, Tq. & District Beed.	D.Ed. Spl.Ed.(DHH)
291.	Surya Teachers Training Centre, Rail Tolly Gondia.	D.Ed. Spl.Ed. (MR)
292.	Vidyaniketan Social Cultural Educational Multi-Objectal Oriented Society, Dhamod, Post Umrade – Khurde, Tal. & District Nandurbar.	1. D.Ed. Spl.Ed. (VI) 2. B.Ed. Spl.Ed.(VI)
293.	Rajesambhaji Bahu Sevabhavi Sanstha, Dagdi Shahajanpur Dilasa Diploma in Special Education (MR), Priyanka Bhavan Shivaneri Colony, Shree Ram Nagar, Beed.	D.Ed. Spl.Ed.(MR)
294.	Late Amrutrao Patil Pratishthan Khed, Tal. Arni, Yeotmal District.	D.Ed. Spl.Ed.(DHH)
295.	Jijau Special Teachers Training Institue, At Post Majalgaon, Beed District.	D.Ed. Spl.Ed. (MR)
296.	Bharatmata Bahuuddeshiya Sanstha, Tal. Barsi, Solapur District.	D.Ed. Spl.Ed.(MR)
297.	Vidyabhushan Yuvak Mandal's Late Freedom Fighter Ramchandraroaji Muley Teacher's Training Institute (D.S.E) H.I., Sanmitra Colony, Degloor Road, Udgir.	D.Ed. Spl.Ed.(DHH)
298.	Chamundamata Bahuuddeshjiya Vikas Parisar, At & District Dhule, Run By: Parishram Residential Mental Retard Boys School, Parola, Amanerroud Near Chaitanya Ashram Devi Padmavati, Nagar Tal. Parola, Jalgaon District.	1. D.Ed. Spl.Ed.(MR) 2. B.Ed. Spl.Ed.(MR)
299.	'Light House' Special Teachers Training Centre, Suhit Jeevan Trust, Damodar Nagar, Tal. Chinchpada, Raigad District.	D.Ed. Spl.Ed.(MR)
300.	Yash Special Teachers Training Institute, Kawtha, Tal Risod, Washim District.	D.Ed. Spl.Ed.(MR)

<i>Sr. No.</i>	<i>Institution's Name</i>	<i>Programme</i>
301.	NAAD, I Hear Foundation, Sanghrajka House, 2nd Floor, Opposite Dena Bank, Lamington Road, Mumbai.	P.G.C.C.(A.V.T.)
302.	Swami Vivekanand College of Special Education, 37, Gurudeo Nagar, Ramna Maroti Road, Ishwar Nagar Chowk, Nagpur.	B.Ed. Spl.Ed. (MR)
303.	Training Centre for Teachers of Hearing Impaired (TCTHI), C/o Karma Badhir Vidyalaya, Run by National Association for the Welfare of the Physically Handicapped (NAWPH), Near Parate Nagar, Sonegaon, Nagpur.	D.Ed. Spl.Ed.(DHH)
304.	Manudevi Shikshan Prasarak Mandal, Nandurbar, Nandurbar District.	D.Ed. Spl.Ed.(DHH)
305.	Shri Swami Samartha Special Teachers Training Institute, Ansing, Tal. & District Washim.	D.Ed. Spl.Ed.(DHH)
306.	Dagdojirao Patil D.Ed. in Special Education, Main Road Jalkot Tal. Jalkot, Latur District.	D.Ed. Spl.Ed.(MR)
307.	Dnyanesh Jankalyan Sevabhavi Sanstha, Vidya Vihar (West) Sanchalit MR, DSE (MR) Teachers Training Centre, Talwada, Tal. Georai, Beed District.	D.Ed. Spl.Ed.(MR)
MIZORAM		
308.	National Institute for the Orthopaedically Handicapped, North Eastern Regional Centre, Chaltalang, Aizwal.	DRT
MANIPUR		
309.	All Manipur Mentally Handicapped Person's Welfare Organisation, Keishamthong, Top Leirak, Imphal.	D.Ed. Spl.Ed.(MR)
310.	Regional Institute of Medical Sciences, (RIMS), Lamphelpat, Imphal.	1. M. Phil. (Cl. Psy.) 2. B.P.O.
311.	DHLS Study Center of All India Institute of Speech and Hearing, Manasagangothri, Mysore at Regional Institute of Medical Sciences (RIMS), Imphal, Manipur.	DHLS (Teleconference Mode)
MEGHALAYA		
312.	Montfort Centre for Education, Danakgre, Tura.	1. D.Ed. Spl.Ed. (VI) 2. D.Ed. Spl.Ed. (DHH)

<i>Sr. No.</i>	<i>Institution's Name</i>	<i>Programme</i>
313.	North -Eastern Hill University, Bijni Complex, Shillong.	1. B.Ed. SE Regional Language 2. PGPD SE 3. Foundation Course Inclusive.Edn. (Through Distance Mode)
	ORISSA	
314.	Training Centre for Teachers of the Visually Handicapped, S.I.R.D. Campus, Unit – 8, Bhubaneswar.	D.Ed. Spl.Ed.(VI)
315.	Chetana College of Special Education, A/3, Institutional Area, Near Hotel Swosti Plaza, PO – RRL Campus, Bhubaneswar.	1. D.Ed. Spl.Ed.(MR) 2. D.V.R.(MR) 3. B.Ed. Spl.Ed.(MR) 4. M.Ed. Spl.Ed.(MR) 5. DECSE - MR
316.	Swami Vivekanand National Institute of Rehabilitation Training and Research, Olatpur, P.O. Bairoi, Cuttack District.	BPO
317.	Regional Centre, AYJNIHH, Regional Centre BBSR, T.C.T.D., Plot No. 602 (P), Ogalpada, Janla, Khurda.	1. D.Ed. Spl.Ed.(DHH) 2. D.H.L.S.
318.	Open Learning System, Plot No. G-3/A/1, Gadakana Mouza, P.O. Mancheswar Railway Colony, Near Press Chhak, Bhubaneswar.	D.Ed. Spl.Ed.(CP)
319.	Institute of Health Sciences, N2/41, IRC Village, Nayapalli, Bhubaneswar.	1. B.A.S.L.P. 2. M.A.S.L.P.
320.	Chakradhara Institute of Rehabilitation Science, F-10, BJB Nagar, Bhubaneswar.	BPO
321.	International Institute of Rehabilitation Sciences & Research, Plot No. A-49, Ruchika Market, Baramunda, Bhubaneswar.	B.A.S.L.P.
322.	Bijupatnaik Institute of Industrial Rehabilitation Training & Research, At/PO - Mashra, Jajpur District.	1. D.V.R.(MR) 2. D.Ed. Spl.Ed.(MR)
323.	D.P. Mishra Institute for Advance Studies in Special Education & Technology, Run by:- Social Aid Improvement and Mass Action (SAIMA), At – Sreemayee Peetha, Sisu Vihar, In front of CHC, Tahasil Road, P.O. Kodala, Ganjam District.	1. B.Ed. Spl.Ed. (MR) 2. D.Ed. Spl.Ed. (MR)
324.	Jagat Bandhu Biswa Bharati Sikshya Niketan (JBSSN), At/PO - Salepali, Via. – Jarasingha, Bolangir District.	D.Ed. Spl.Ed. (DHH)

<i>Sr. No.</i>	<i>Institution's Name</i>	<i>Programme</i>
325.	TYAGA (Institute of Advanced Studies and Research), Blind & Deaf School Campus, Chahapada, Mahanga, Cuttack.	D.Ed. Spl.Ed.(DHH)
326.	Training Centre for the Teachers of the MR Nilachal Seva Pratishthan, At – Dayavihar, P.O. Gadasahi, Via- Kanas, Puri District.	1. D.Ed. Spl.Ed. (MR) 2. D.Ed. Spl.Ed.(DHH)
327.	DHLS Study Centre of All India Institute of Speech and Hearing, Manasagangothri, Mysore at Sriram Chandra Bhanj Medical College, Cuttack.	DHLS (Teleconference Mode)
328.	School of Rehabilitation & Social Sciences (A Unit of Seva Foundation), At/P.O. Dhenkkikate, Keonjhar District.	B.Ed. Spl.Ed.(VI)
329.	Pingalakhi Public Welfare Organization At/PO – Nimapara, Jayshree Square, Puri District.	1. D.Ed. Spl.Ed.(DHH) 2. B.Ed. Spl.Ed.(HI) 3. D.Ed. Spl.Ed.(VI)
330.	Binodini Special B.Ed. College, Odhisa, At/PO-Pichukuli, Via – Begunia, Opposite of Pichukuli, Co-Operative Bank, Khurda District.	B.Ed. Spl.Ed.(HI)
331.	Milton Charitable Foundation for the Visually Handicapped, Ashok Nagar, 5th Line, Main Road, Berhampur, Ganjam District.	B.Ed. Spl.Ed.(VI)
332.	Mental Health Institute (COE in Mental Health) SCB Medical College & Hospital, Cuttack.	M.Phil. (Cl. Psy.)
PUDICHERRY		
333.	Vinayaka Mission's Research Foundation (Deemed University), Department of Audiology and Speech Pathology, Faculty of Allied Health Sciences, VMRF-DU, Aarupadai Veedu Medical College Campus, Cuddalore Main Road, Kirumambakkam.	1. B.A.S.L.P. 2. DHLS
334.	Satya Special School, 75, Muthiya Mudhali Street, Muthiyalpet, Pondicherry.	D.Ed. Spl.Ed.(MR)
335.	DHLS Study Center of All India Institute of Speech and Hearing, Manasagangothri, Mysore at Jawaharlal Institute of Post Graduate Medical Education and Research (JIPMER), Pondicherry.	DHLS (Teleconference Mode)

<i>Sr. No.</i>	<i>Institution's Name</i>	<i>Programme</i>
	PUNJAB	
336.	Navjivini Institute of Special Education & Research, Sular, Patiala.	1. D.Ed. Spl.Ed. (MR) 2. B.Ed. Spl.Ed.(MR) 3. D.E.C.S.E.(MR) 4. D.Ed. Spl.Ed.(ASD)
337.	Umang Red Cross Institute of Spl. Edu., Baba Farid Cultural Center, Kotpura Road, Faridkot.	B.Ed. Spl.Ed.(MR)
338.	Training Centre for Teachers of the Visually Handicapped, Braille Bhavan, Jamalpur, Ludhiana.	D.Ed. Spl.Ed.(VI)
339.	DAV Institute of Physiotherapy & Rehabilitation Mahatama Hans Raj Marg, G.T. Road, Jalandhar.	D. P. O.
340.	Jagjit Singh Sachdeva Asha Kiran Special School (Project of Asha Deep Welfare Society Regd.) V.P.O. Jahankhelan, Hoshiarpur District.	1. D.Ed. Spl.Ed.(MR) 2. B.Ed. Spl.Ed.(MR)
341.	Baba Kundan Rural College of Education, 33, Foota Road, Adjoining Sarpanch Colony, Kulliawal Jamalpur, Ludhiana.	1. D.Ed. Spl.Ed.(VI) 2. D.Ed. Spl.Ed.(MR) 3. B.Ed. Spl.Ed.(VI) 4. B.Ed. Spl.Ed.(MR) 5. D.Ed. Spl.Ed.(DHH)
342.	St. Francis Home (Regd.) Society Pathankot, Jandwal P.O., Dalhousie Road, Pathankot.	1. D.Ed. Spl.Ed.(MR) 2. B.Ed. Spl.Ed.(MR)
343.	Vocational Rehabilitation Training Centre, Haibowal Road, Opp. Kitchlu Nagar, Ludhiana.	D.Ed. Spl.Ed.(VI)
344.	B.C.M. College of Education, Sec-32-A, Chandigarh Road, Urban Estate, Ludhiana.	B.Ed. Spl.Ed.(LD)
345.	Guru Gobind Singh Medical College and Hospital, Sadiq Road, Faridkot.	B.A.S.L.P.
	RAJASTHAN	
346.	Mansik Viklang (Regional Teachers Training Centre), Social Welfare Department, Govt. of Rajasthan, 7-B, Jhalana Institutional Area, Jaipur.	D.Ed. Spl.Ed. (MR)
347.	L.K.C. Jagdamba Andh Vidyalaya Samiti, Hanumangarh Road, Sriganga Nagar.	D.Ed. Spl.Ed. (VI)
348.	Research Education and Audiological Development Society (READS), 162 A, Vishweshwaria Nagar, Triveni, Gopalpura Nagar Bypass, Jaipur.	1. B.A.S.L.P. 2. D.Ed. Spl.Ed. (DHH)

<i>Sr. No.</i>	<i>Institution's Name</i>	<i>Programme</i>
349.	DISHA, A Resource Centre for the Disabled, DISHA-Path, Near JDA Park, Nirman Nagar-C, Jaipur.	1. D.Ed. Spl.Ed.(CP) 2. B.Ed. Spl.Ed. (MR) 3. D.Ed. Spl.Ed. (MR)
350.	Prayas: Centre for Special Education & Vocational Training, J 5 – A, Jhalana Institutional Area, Jaipur.	D.Ed. Spl.Ed. (MR)
351.	Jai Narain Vyas University Jodhapur (TEPSE & HEPSN Scheme) Department of Psychology, Jodhpur.	1. B.Ed. Spl.Ed.(MR) 2. M.Ed. Spl.Ed. MR) 3. PGDRP
352.	Rajasthan Mahila Kalyan Mandal, Ajmer, Vishwamitra Ashram, Village Chachiyawas, Via. Gagwana, Ajmer.	D.Ed. Spl.Ed.(MR)
353.	Prachya Sodh Peeth- Prayas Sansthan, 30-BC-1 Road, Bhopal Pura, Udaipur.	D.E.C.S.E.(MR)
354.	Karam Mano Vikas Sansthan, B- Block, Budh Vihar, Alwar.	1. D.Ed. Spl.Ed.(MR) 2. B.Ed. Spl.Ed.(MR)
355.	Ajay Leela Special Teachers Training College Run by:- Netraheen Vikas Sansthan, D- Sector, Kamla Nehru Nagar, Jodhpur.	1. B.Ed. Spl.Ed. (VI) 2. D.Ed. Spl.Ed.(DHH) 3. D.Ed. Spl.Ed. (VI)
356.	Manav Dharam Mentally Retarded Teachers Training Centre, Vivekananda Colony, Behind Kisan Talkies, Deoli, Tonk.	D.Ed. Spl.Ed.(MR)
357.	DHLS Study Centre of All India Institute of Speech and Hearing, Manasagangothri, Mysore at Jawaharlal Nehru Medical College & Associated Group of Hospital, Ajmer.	DHLS (Teleconference Mode)
358.	Department of Physiotherapy, Jai Nagar Rajasthan Vidyapeeth, Deemed to be University, Village Road, Dabok.	D.C.B.R.
359.	Amity Institute of Behavioural & Allied Sciences (AIBAS), Amity University, Rajasthan Kant Kalwar, NH – 11C, Jaipur-Delhi National Highway, Jaipur.	M. Phil. (Cl. Psy)
360.	Tapovan Manovikas Vidyalaya, 4 Surtagarh Road, P.O. 5-E-Chhoti, Sriganganagar.	D.Ed. Spl.Ed.(MR)
361.	Shree Nirmal Vivek School, Behind Dainik Bhaskar, Jawahar Lal Nehru Marg, Jaipur.	D.Ed. Spl.Ed.(MR)
362.	Bhagwan Mahaveer Viklang Sahayata Samiti (BMVSS), 13-A, Guru Nanak Path, Malviya Nagar, Jaipur.	D.P.O.

<i>Sr. No.</i>	<i>Institution's Name</i>	<i>Programme</i>
363.	Rajasthan Rehabilitation & Research Institute, 7/B, Jhalana Institutional Area, SJE Dept., Jaipur.	B.Ed. Spl.Ed.(MR)
364.	Dashrath Manovikas Sansthan, Vijay Vihar Colony, Polo Ground, Ramlila Ground, Sikar.	D.Ed. Spl.Ed.(MR)
365.	Panna Dhay Hearing Impaired Teachers Training Center, Panna Dhay Marg, NH-12 Tonk.	D.Ed. Spl.Ed.(DHH)
TAMILNADU		
366.	Scheifflein Institute of Health – Research & Leprosy Centre, Karigari.	1. D.P.O. 2. B.P.O.
367.	Faculty of Disability Management and Special Education, Ramakrishna Mission Vivekananda University (RKMVU), SRKV Post, IHRDC Campus, Ramakrishna Mission Vidyalaya, Coimbatore.	1. M.Ed.Multi Category 2. M.Ed. Spl.Ed. (VI) 3. M.Ed. Spl.Ed. (HI) 4. M.Ed. Spl.Ed. (MR) 5. B.Ed. Spl.Ed.(VI) 6. B.Ed. Spl.Ed.(HI) 7. B.Ed. Spl.Ed.(MR) 8. D.Ed. Spl.Ed. (MR) 9. D.Ed. Spl.Ed. (DHH) 10. D Ed. Spl.Ed. (VI) On credit basis 11. DCBR
368.	Spastic Society of Tamil Nadu, Opp. T.T.T.I., Taramani Road, Chennai.	1. B.D.T. Course for Children with Cerebral Palsy & Neurological Handicapped 2. D.Ed. Spl.Ed.(CP) 3. PGD in Basic Developmental Therapy for Children With Multi Disabilities 4. PGD in S.E. for Multi Disability (Neuro & Phys.) 5. Cert. Course in Care Giving
369.	The Clarke School for the Deaf, "Sadhna", No. 3, 3rd Street, Dr. Radhakrishna Road, Mylapore, Chennai.	1. D.Ed. Spl.Ed. (MR) 2. D.Ed. Spl.Ed. (DHH) 3. DSE (Db)
370.	Madras Institute to Habilitate Retarded Afflicted , D-171, R.V. Nagar, Anna Nagar, (MITHRA) Chennai.	DCBR
371.	Bala Vihar Training School, Halls Road, Kilpauk Garden, Chennai.	D.Ed. Spl.Ed. (MR)
372.	School of Prosthetics & Orthotics, Govt. Institute of Rehabilitation Medicine, K.K. Nagar, Chennai.	D.P.O.

<i>Sr. No.</i>	<i>Institution's Name</i>	<i>Programme</i>
373.	Navjyothi Trust Institute of Mental Retardation, 40, Menambedu Road, SIDCO Industrial Estate, Kachannangkuppam, Chennai.	DVR (MR)
374.	S.B.T. College of Special Education, Anbagam Extension, Dr. M.A. Thangaraj Compound, D.R.O. Colony, Madurai.	1. B.Ed. Spl.Ed.(MR) 2. D.Ed. Spl.Ed. (MR)
375.	Holy Cross College, Department of Rehabilitation Science & Special Education, Teppakulam Post, Tiruchirapalli.	1. B.R.Sc. (Vocational Counselling) 2. M.R.Sc. 3. D.Ed. Spl.Ed.(MR) 4. B.A.S.L.P.
376.	Little Flower Convent Hr. Sec. School for the Deaf, Old No. 127, New No. 4, G.N. Road, Cathedral P.O., Chennai.	1. Jr. Diploma in Teaching the Deaf 2. Sr. Diploma in Teaching the Deaf
377.	Christian Medical College (CMC), P.O. Thorapudi, Bagayam, Vellore.	1. D.P.O. 2. DHLS 3. B.P.O. 4. B.A.S.L.P.
378.	Avinashlingam Deemed University, Institute of Home Science & Higher Education for Women, Coimbatore.	1. M.Ed. Spl.Ed. (VI) 2. B.Ed. Spl.Ed.(VI) 3. B.Sc. Spl.Ed. & Rehabilitation 4. B.Ed. Spl.Ed.(HI) 5. M.Ed. Spl.Ed.(HI)
379.	Sri Ramachandra Medical College & Research Institute, Shri Ramchandra University, 1, Ramachandra Nagar, Porur, Chennai.	1. M. Phil. (Cl. Psy.) 2. M.A.S.L.P. 3. B.A.S.L.P.
380.	The YMCA College of Physical Education, Nandam, Chennai.	Bachelor in Mobility Science
381.	Bala Vidyalaya Institute for Teachers Training, 18, Ist Cross Street, Shastri Nagar, Chennai.	DTY(DHH)
382.	Vijay Human Services, #4, Lakshmipuram, 3rd Street, Royapettah, Chennai.	DECSE (MR)
383.	Rangammal Memorial Teachers Training School For The Hearing Impaired, Sambanthanur Village, Somasipadi Post, Tiruvannamalai Tk., Tiruvannamalai District.	D.Ed. Spl.Ed. (DHH)
384.	N.K.T. National College of Education for Women, 21, Dr. Besant Road, Triplicane, Chennai.	B.Ed. Spl.Ed.(VI)

<i>Sr. No.</i>	<i>Institution's Name</i>	<i>Programme</i>
385.	Mrs. Ann Fischer Memorial Training Institute for Special Education (A Unit of Ecomwel Orthopaedic Centre), 5.5/44.1, Ecomwel Campus, Near R.C. Church, Tharamangalam P.O., Salem.	D.Ed. Spl.Ed.(MR)
386.	Rawttakuppam, Hemerijck Rural Centre, Thiruchitrabalam Post, Villupuram District.	DCBR
387.	National Institute for Empowerment of Persons with Multiple Disabilities, East Coast, Muttukadu, Kovalam Post, Kancheepuram District.	1. DSE (Db) 2. D.Ed. Spl.Ed.(CP) 3. D.Ed. Spl.Ed.(ASD) 4. B.Ed.(Mult. Dis.) 5. CPO 6. M. Phil. (Cl. Psy.) 7. P.G.D.E.I. 8. PGDDT
388.	Vidya Sagar (Formerly, The Spastic Society of India), No. 1, Ranjit Road, Kotturpuram, Chennai.	1. PGDSE: MD (P & N) 2. D.Ed. Spl.Ed.(ASD)
389.	National Institute for the Visually Handicapped – Regional Centre, 522, Trunk Road, Poonamallee, Chennai.	B.Ed. Spl.Ed.(VI)
390.	V-Excel Educational Trust, 1, Norton Street, Mandavali, Chennai.	D.Ed. Spl.Ed.(ASD)
391.	Meenakshi Academy of Higher Education and Research (Deemed University) Meenakshi Medical College & Research Institute, Enathur, Kanchipuram.	B.A.S.L.P.
392.	SRM Medical College Hospital & Research Centre, SRM Deemed University, SRM Nagar, Potheri, Kattankulathur, Kancheepuram District.	1. B.A.S.L.P. 2. M.Phil (Cl.Psy.) 3. M.A.S.L.P.
393.	Indira Gandhi College of Special Education (Mary Kanagam Memorial Educational Trust), Holy Cross Campus, Thadagam Road, Kanuvai, Coimbatore.	B.Ed. Spl.Ed.(MR)
394.	Faculty of Allied Health Science, Vinayaka Mission's Research Foundation – Deemed University, Vinayaka Mission's Kirubananda Variyar Medical College Campus, Sankari Main Road (NH 47), Ariyanoor, Salem.	1. DHLS 2. B.A.S.L.P.

<i>Sr. No.</i>	<i>Institution's Name</i>	<i>Programme</i>
395.	Life Help Centre for the Handicapped, 2/546, East Coast Road, Neelangarai, Chennai.	1. D.V.R.(MR) 2. D.Ed. Spl.Ed.(MR) 3. DECSE – MR
396.	Nambikkai Foundation, Palavoor, Tirunelveli District.	D.Ed. Spl.Ed. (DHH)
397.	Madras ENT Research Foundation Charitable Trust MERF Institute of Speech & Hearing (A Unit of Madras ENT Research Foundation (P). Ltd.), No. 1, 1st Cross Street, Off II Main Road, Raja Annamalaipuram, Chennai.	1. B.A.S.L.P 2. M.A.S.L.P.
398.	C.S.I. Balar Gnana, Illam Hasthampatty, Salem.	D.Ed. Spl.Ed.(MR)
399.	SALEM Institute for the Mentally Challenged (SIMEC), Opp. S.K.S. Hospital, Brindavan Road, 8th Cross Road, Fairlands, Salem.	Certificate Course in Care Giving
400.	Tamilnadu Open University (TNOU), Directorate of Technical Education, Gundi, Chennai.	B.Ed. Spl. Edn. Regional Language Distance Mode
401.	CSI College of Education, CSI Institutional Campus, Pasumalai, Madurai.	1. B.Ed. Spl.Ed. (MR) 2. B.Ed. Spl.Ed. (LD)
402.	Kalaslingam University (Kalaslingam Academy of Research & Education), Anand Nagar, Krishnakoli.	B.Ed. Spl.Ed. (HI)
403.	The Spastic Society of Tiruchirapalli, Revival Nagar Ramalinga Nagar South Extension, Vayalur Road, Tiruchirapalli.	D.Ed. Spl.Ed.(CP)
404.	Alagappa University, Alagappapuram, Karaikudi.	B.Ed. Spl.Ed.(VI)
405.	Department of Education, Mother Teresa Woman's University, Kodaikanal, Dindigul District.	B.Ed. Spl.Ed.(MR)
406.	Amar Seva Sangam, Sulochana Gardens, 7-4-104B, Tenkasi Road, Ayikudy Tirunelveli District.	1. D.E.C.S.E (MR) 2. D.C.B.R. 3. C.C.C.G. 4. B.Ed. Spl.Ed.(MR)
407.	Paul Institute of Special Teachers Training, Athiyanthal Village, Perumbakkam Road, Tiruvannamalai.	1. D.Ed. Spl.Ed.(CP) 2. D.Ed. Spl.Ed.(MR)

<i>Sr. No.</i>	<i>Institution's Name</i>	<i>Programme</i>
408.	Ishwar Institute of Prosthetics & Orthotics, AA 23, 3rd Street, 3rd Main Road, Anna Nagar, Chennai.	BPO
409.	Madhuram Narayanan Centre for Exceptional Children, No. 1, Giriappa Road, Opp. Bala Mandir Kamaraj Trust, T. Nagar, Chennai.	DECSE (MR)
410.	K.S. Maniam College of Education, Valasupalayan (Via), Irukkur (P.O.), Paramathy Velur (T.K.), Namakkai District.	1. B.Ed. Spl.Ed.(HI) 2. B.Ed. Spl.Ed.(MR) 3. M.Ed. Spl.Ed.(MR)
411.	Madras Medical College/Government General Hospital, E.V.R. Periyar Salai, Chennai.	B.A.S.L.P.
412.	SCAD Resource Centre for Differently Abled, Ponnakudi, Palaymkottai Taluk, Tirunelveli District.	D.Ed. Spl.Ed.(MR)
UTTAR PRADESH		
413.	JIMARS (Jyoti Institute of Medical & Rehabilitation Sciences) (Formerly known as Viklang Kendra) (Run by: Rotary Sponsored Crippled and Youth Welfare Society) Opposite Bharadwaj Ashram, Jawahar Lal Nehru Road, Allahabad.	1. DCBR 2. D.Ed. Spl.Ed.(CP) 3. CPO
414.	U.P. Institute for the Hearing Handicapped, 4-7, Malviya Road, George Town, Allahabad.	D.Ed. Spl.Ed. (DHH)
415.	Chetna (A Society for the Welfare of Handicapped), Sector – C, Aliganj, Lucknow.	1. D.Ed. Spl.Ed.(MR) 2. DECSE (MR) 3. D.Ed. Spl.Ed.(DHH)
416.	Training College for Teachers of the Deaf, N. C. Chaturvedi School for the Deaf, Aishbagh (Tilak Nagar), Lucknow.	1. D.Ed. Spl.Ed. (DHH) 2. D.H.LS.
417.	Nav Vani School for the Deaf, Teachers Training Centre, Village Koirajpur, Harhua P.O., Varanasi.	D.Ed. Spl.Ed. (DHH)
418.	Banaras Hindu University, Faculty of Education, Kamachha, Varanasi.	1. B.Ed. Spl.Ed. (VI) 2. M. Ed. Spl.Ed. (VI) 3. B.Ed. Spl.Ed.(MR) 4. B.Ed. Spl.Ed.(HI)
419.	Israji Devi Shikshan Sansthan's Raj Shikshak Prashikshan Kendra, 23-B, Park Road, Allahabad.	D.Ed. Spl.Ed.(VI)

<i>Sr. No.</i>	<i>Institution's Name</i>	<i>Programme</i>
420.	Jagadguru Rambhadracharya Handicapped University, Chitrakoot.	1. M. Ed. Spl.Ed. (VI) 2. B.Ed. Spl.Ed.(VI) 3. B.Ed. Spl.Ed. (HI)
421.	Integrated Institute for the Disabled, Karaundi B.H.U., (Susuwahi) Varanasi.	1. D.Ed. Spl.Ed.(MR) 2. D.H.L.S. 3. D.E.C.S.E.(MR) 4. D.V.R.(MR) 5. D.Ed. Spl.Ed.(DHH) 6. D.Ed. Spl.Ed.(ASD) 7. Certificate Course in Care Giving
422.	Training Centre for the Teachers of the Visually Handicapped, Government Inter College for the Blind, Mohaan Road, Lucknow.	D.Ed. Spl.Ed.(VI)
423.	Amity Institute of Behavioural (Health) & Allied Sciences (AIBHAS), Amity University, Amity Campus, Sector -125, Plot No. 4, Gautam Budh Nagar, Noida.	1. P.G.D.R.P. 2. M.Phil (Rehab. Psy.) 3. M.Phil (Cli. Psy.) 4. B.Ed. Spl.Ed.(LD) 5. Integrated B.A/B.Com/B.Sc. B.Ed. Special Education
424.	Institute of Mental Health and Hospital, Mathura Road, Agra.	M Phil (Cl. Psy)
425.	Composite Regional Rehabilitation Centre for Persons with Disability (Min. of S.J. & E., Govt. of India), Mohaan Road, Near G.B.Pant Polytechnic, Lucknow.	1. DRT 2. CPO 3. D.Ed. Spl.Ed.(VI)
426.	Mata Kalawati College of Special Education, Trivenipuram-Phase II, Lilapur Road, Jhusi, Allahabad -211006 (Unit of - Purvannchal Khadi Gramoudog Vikas Samiti, 581, Purana Katra, Allahabad).	1. D.Ed. Spl.Ed.(DHH) 2. DHLS
427.	Uttar Pradesh Rajshri Tandan Open University, 17, Maharshi Dayanand Marg, Thornhil Road, Allahabad.	1. B.Ed.SE(Hindi Lang.) Distance Mode 2. PGPD (SE) Distance Mode
428.	Nehru Gram Bharati Vishwavidyalaya, Rajiv Gandhi Post Graduate College, Gram & Post: Kotwa, Allahabad.	1. B.Ed. Spl.Ed.(HI) 2. M.Ed. Spl.Ed.(HI)
429.	Gram Udyog Seva Sansthan, Musafirkhana – Sultanpur.	1. D.Ed. Spl.Ed.(MR) 2. B.Ed. Spl.Ed.(MR)
430.	Satyanand Vaani Training College for "Teachers of the Deaf", P-1, Pallavpuram, Phase – II, Meerut.	1. D.Ed. Spl.Ed. (DHH) 2. B.Ed. Spl.Ed. (HI)

<i>Sr. No.</i>	<i>Institution's Name</i>	<i>Programme</i>
431.	Faculty of Education & Allied Sciences, Department of Education, M.J.P. Rohilkhand University, Pilibhit Bypass Road, Bareilly.	1. B.Ed. Spl.Ed.(HI) 2. B.Ed. Spl.Ed.(LD)
432.	Maa Baliraj Seva Sansthan, Vani Avam Shravan Usandhan Kendra Dhudh Nath Railway Crossing, Vindhyachal Road, Mirzapur.	1. DHLS 2. D.Ed. Spl.Ed. (DHH) 3. D.Ed. Spl.Ed.(MR) 4. D.Ed. Spl.Ed.(VI)
433.	Jeevan Jyoti School for the Blind, Aktha, Samarth Post.	D.Ed. Spl.Ed.(VI)
434.	Disha School of Special Education and Rehabilitation Centre, P.S. - 2 'H' Pocket Nagar (Mawana Road), Meerut.	D.Ed. Spl.Ed.(MR)
435.	Lt. Sh. Jagat Narayan Training College for Mentally Handicapped, 201/1E, Prayag Puram, Naini, Allahabad C/o Jan Chetna Sansthan, 60 M/44, 5 A, Nawab Yusuf Road, Civil Lines, Allahabad.	1. D.Ed. Spl.Ed.(MR) 2. D.E.C.S.E.(M.R) 3. D.Ed. Spl.Ed.(DHH)
436.	Institute of Rehabilitation, Plot No. C – 9, Shalimar Garden Extn. – II, Sahibabad, Ghaziabad.	1. D.Ed. Spl.Ed. (DHH) 2. Certificate Course in Care Giving 3. D.H.L.S. 4. D.Ed. Spl.Ed.(MR) 5. D.Ed. Spl.Ed.(ASD)
437.	CBSM, Rae Bareli Speech & Hearing Institute, 221, Amar Nagar, Rai Bareily.	1. DHLS 2. D.Ed. Spl.Ed.(DHH) 3. D.Ed. Spl.Ed.(MR)
438.	Brahamaved Gramin Shiksha Prasar Samiti, Vill. & P.O. Brangpur, Nai Basti, Block Dadri, Guatam Budh Nagar District.	Certificate Course in Care Giving
439.	SAMMAN (Branch of Integrated Institute for the Disabled), Nai Basti, Alinagar, Mughalsarai, Chandauli.	Certificate Course in Care Giving
440.	Gyanodaya Samekit Sansthan, Jagdishpur, Phulpur, Azamgarh.	1. D.E.C.S.E.(MR) 2. D.Ed. Spl.Ed.(MR) 3. D.Ed. Spl.Ed.(DHH)
441.	Uttar Pradesh Viklang Uddhar Dr. Shakuntala Misra University, Mohaan Road (Near Buddheswar Crossing), Lucknow.	1. D.Ed. Spl.Ed.(MR) 2. D.Ed. Spl.Ed.(VI) 3. D.Ed. Spl.Ed. (DHH) 4. B.Ed. Spl.Ed. (MR) 5. B.Ed. Spl.Ed. (HI) 6. B.Ed. Spl.Ed. (VI) 7. M. Ed. Spl.Ed. (MR) 8. M.Ed. Spl.Ed. (VI) 9. M.Ed. Spl.Ed. (HI)

<i>Sr. No.</i>	<i>Institution's Name</i>	<i>Programme</i>
442.	Shubhasheesh Shiksha Evam Vikas Sewa Sansthan, E-27, Industrial Area, Site No.2, Shubhasheesh Amawan Road, Rae Bareli.	1. Certificate Course in Care Giving 2. D.Ed. Spl.Ed.(MR)
443.	Pramila Katiyar Special Education Institute, Kalpi Road, Pukhrayan, Kanpur Dehat.	1. D.Ed. Spl.Ed. (DHH) 2. B.Ed. Spl.Ed.(HI) 3. D.Ed. Spl.Ed.(MR)
444.	Vasudha Kalyani Special Education Institute, Vill. & Post – Asana, Chandauli District.	D.Ed. Spl.Ed.(MR)
445.	Rachna Vishesh Vidyalaya (A Unit of Integrated Institute for the Disabled), Ishapur, Sadar, Jaunpur.	1. D.Ed. Spl.Ed.(MR) 2. DECSE (MR) 3. D.Ed. Spl.Ed.(DHH)
446.	Kiran Society, Kiran Village – Modhopur Post, Post Box No. – 5032, Varanasi District.	D.Ed. Spl.Ed.(CP)
447.	Rehabilitation Society of the Visually Impaired, A-303, Gopala Apartment, Narahi, Near Shakti Bhawan, Lucknow.	D.Ed. Spl.Ed. (VI)
448.	Nai Disha Shikshan Prashikshan Evam Jan Kalyan Seva Sansthan, Sangharsh Bhawan, Railway Station Road, Sultanpur District.	Certificate Course in Care Giving
449.	DHLS Study Center of All India Institute of Speech and Hearing, Manasagangothri, Mysore at Chhatrapati Shahujee Maharaj Medical University (Erstwhile King George's Medical College), Chowk, Lucknow.	DHLS (Teleconference Mode)
450.	PYSSUM Research & Training Centre, 537/8, Puraniya Sitapur Road, Lucknow.	D.Ed. Spl.Ed.(MR)
451.	Navada Gram Udyog Vikas Samiti's Ali Mobeen Memorial Institute for Handicapped, Mohalla Bagla Amroha, J. P. Nagar.	D.Ed. Spl.Ed.(MR)
452.	Kalyanam Karoti, Kalyan Dham, Masani-Delhi Road, Mathura.	1. D.Ed. Spl.Ed.(MR) 2. B.Ed. Spl.Ed.(MR) 3. D.Ed. Spl.Ed.(DHH)
453.	Pawahari Smriti Parishad, Station Road, Ghazipur.	D.Ed. Spl.Ed.(DHH)
454.	Maharishi Dayanand Rehabilitation Institute, Village and Post – Ral, Mathura District.	D.Ed. Spl.Ed.(MR)
455.	Vasudha Kalyani Mand Buddhi Viklang Vidyalaya, Ambedkar Nagar, Khariya, Shaktinagar, Sonbhadra.	D.Ed. Spl.Ed.(MR)

<i>Sr. No.</i>	<i>Institution's Name</i>	<i>Programme</i>
456.	King George's Medical University, Department of Psychiatry, KGMU Chowk, Shahmina Road, Lucknow.	M.Phil.(Cl.Psy.)
457.	Vishal Institute of Rehabilitation Sciences, Mawaiya Post, TSL Naini, Allahabad.	DECSE (MR)
UTTARAKHAND		
458.	National Institute for the Visually Handicapped, 116, Rajpur Road, Dehradun.	1. B.Ed. Spl.Ed.(VI) 2. M.Ed. Spl.Ed.(VI)
459.	RAPHAEL, P.O. Box No. 157, Dehradun.	D.Ed. Spl.Ed.(MR)
460.	Department of E.N.T. Himalayan Institute of Medical Sciences, Swami Ram Nagar, Doiwal.	1. DHLS 2. B.A.S.L.P.
461.	National Institute for the Orthopaedically Handicapped, Regional Centre, N.I.V.H. Campus, 116, Rajpur Road, Dehradun.	1. D.R.T. 2. C.P.O.
WEST BENGAL		
462.	National Institute for the Orthopaedically Handicapped, Bon-Hooghly, B.T. Road, Kolkata.	1. B.P.O. 2. M.P.O. 3. PGDDRM 4. P.G.D.R.E.
463.	Anandniketan (Society for Mental Health Care), P.O. & Village : Khajurdihi, Via-Katwa, Burdwan District.	1. D.Ed. Spl.Ed.(MR) 2. PGDSE (MR)
464.	National Institute for the Mentally Handicapped, Regional Training Centre, NIOH Campus, Bon-Hooghly, B T Road, Kolkata.	1. B.Ed.Spl Ed.(MR) 2. D.Ed. Spl.Ed.(MR) 3. DVR (MR)
465.	AYJNIHH, Regional Training Centre, NIOH Campus, Bon-Hooghly, B.T. Road, Kolkata.	1. M.A.S.L.P. 2. B.A.S.L.P. 3. B.Ed. Spl.Ed.(HI) 4. D.Ed. Spl.Ed.(DHH) 5. DHLS 6. DSLIC 7. M.Ed. Spl.Ed.(HI)
466.	Indian Institute of Cerebral Palsy, IICP (Formerly Spastic Society of Eastern India), P-35/1, Taratolla Road, Kolkata.	B.Ed. Spl.Ed.(L&ND)
467.	The Ramakrishna Mission Blind Boys' Academy, Ramakrishna Mission Ashram (T.I.T.V.H.), Narendrapur, Kolkata.	B.Ed.Spl Ed.(VI)

<i>Sr. No.</i>	<i>Institution's Name</i>	<i>Programme</i>
468.	Manovikas Kendra, Rehabilitation and Research Institute for the Handicapped, 482, Madudah, Plot 1-24, Sec-J, Eastern Metropolitan Bypass, Kolkata.	1. D.Ed. Spl.Ed.(MR) 2. B.Ed. Spl.Ed.(MR) 3. M.Ed. Spl.Ed.(MR)
469.	Vivekananda Mission Ashram, Vivekanagar, P.O. Chaitanyapur (Haldia), Medinipur District.	1. D.Ed. Spl.Ed.(VI) 2. B.Ed. Spl.Ed.(VI)
470.	Training College for the Teachers of the Deaf, 293, Acharya Prafulla Chandra Road, Kolkata.	D.Ed. Spl.Ed.(DHH)
471.	Department of Psychology, University of Calcutta, 92, A.P.C. Road, Kolkata.	M. Phil (Cl. Psy.)
472.	Department of Applied Psychology, Calcutta University, Rashbehari Shiksha Prangan, 92, Acharya Praful Chandra Road, Kolkata.	PGDRP
473.	Alakendu Bodh Niketan Residential, P-1/4/1, C.I.T Scheme VII-M, V.I.P. Road, Kankurgachi, Kolkata.	D.Ed. Spl.Ed.(MR)
474.	Speech & Hearing Institute and Research Centre, State Resource Centre (HI), 10 Mandeville Garden, Kolkata.	D.T.Y. (DHH)
475.	SHELTER, 3, Bholanath Bhaduri Sarani, Bhadreswar, Hooghly.	1. D.V.R. (MR) 2. D.Ed. Spl.Ed.(MR) 3. B.Ed. Spl.Ed.(MR)
476.	Ramakrishna Vivekananda Mission, 7, Riverside Road, Barrackpore, North 24 Parganas.	1. D.Ed. Spl.Ed.(VI) 2. D.Ed. Spl.Ed.(DHH)
477.	Pradeep Centre for Autism Management, P-864, Post-Lake Town, Block-A, 24 Paraganas (North) District.	D.Ed. Spl.Ed.(ASD)
478.	Paschimbanga Rajya Pratibandhi Sammilani, 4, Santoshpur Avenue, Kolkata.	DCBR
479.	Midnapore Rehabilitation Centre for Children, "Gitanjali", Dr. Nilay Paul Road (Earlier Vidyasaga Road), P.O. Midnapore, Paschim Medinipur District.	1. D.Ed. Spl.Ed.(MR) 2. D.Ed. Spl.Ed.(DHH)
480.	Bikashayan, 40, Bon Hooghly Govt. Colony, Kolkata.	1. DECSE (MR) 2. D.Ed. Spl.Ed.(MR) 3. B.Ed. Spl.Ed.(MR)
481.	Netaji Subhash Open University, 1, Woodburn Park, Kolkata.	B.Ed.SE Regional Language Distance Mode

<i>Sr. No.</i>	<i>Institution's Name</i>	<i>Programme</i>
482.	Department of Adult, Continuing Education, Extension and Field Outreach, Rabindra Bharati University, 56 A, Barrackpore Trunk Road, Kolkata.	1. B.Ed. Spl.Ed.(VI) 2. M.Ed. Spl.Ed.(VI)
483.	REACH, Society for Remedial Education Assessment Counselling Handicapped, 18/2/A/3, Uday Shankar Sarani, Golf Garden, Kolkata.	PGDSE (MD & PN)
484.	Bikash Bharati Welfare Society, At. Bikasgargh, Jhagram, Midnapore (West) District.	Certificate Course in Care Giving
485.	HOPE, St. Paul Road, A – Zone, Steel Township Durgapur, Burdwan.	P.G.D.S.E(MD:P&N)
486.	Susrut Eye Foundation & Research, HB 36/A/1, Salt Lake, Sector – 3, Kolkata.	Bachelor of Mobility Science – Visual Impairment
487.	North Bengal Handicapped Rehabilitation Society, New Township, Kawakhali (Near Group Centre), Central Reserve Police Force (C.R.P.F. Complex) Post: Sushruta Nagar, Darjeeling District.	1. D.Ed. Spl.Ed.(DHH) 2. D.Ed. Spl.Ed.(MR)
488.	Institute of Psychiatry, IPGME&R, 7, D.L. Khan Road, Kolkata.	M. Phil (Cl.Psy.)
489.	Debendranath Mondal (D. N. Mondal) College Run by: Pirkhali Pathikrit, Vill. Chandipur, P.O. Kundarali, P.S. Baruipur, 24 Parganas District.	D.Ed. Spl.Ed.(MR)
490.	Nadia Zilla Pratibandhi Kalyan Samiti, 8, Chrucl Lane, Krishnagar, Nadia.	D.Ed. Spl.Ed.(MR)
491.	Moyna Ramkrishnayan Association, Village Harkuli Bhandarchak, P.O. P.S. Moyna, Purba Medinipur District.	D.Ed. Spl.Ed.(MR)
492.	Voice of World, 4, Nrisingha Dutta Road, Kolkata.	D.Ed. Spl.Ed.(VI)
493.	Vivekananda Lokshiksha Niketan, At. Faridpur, P.O. Dakshin Dauki, P.S. Contai, Purba Medinipur District.	D.Ed. Spl.Ed.(MR)

Annexure 8.1
Staff Strength

Group	Sl. No.	Post	Sanctioned Strength	Scale of Pay (Rs.)	
				Pay Band	Grade Pay
A	1.	Member Secretary	1	37400-67000	8700
	2.	Deputy Director (Admn)	1	15600-39100	6600
	3.	Deputy Director	2		
B	4.	Assistant Director	2	9300-34800	4600
	5.	Assistant Secretary	1		
	6.	Private Secretary	1		
	7.	Accountant	1	9300-34800	4200
	8.	Assistant	5		
	9.	Personal Assistant	1		
C	10.	Programme Assistant	1	9300-34800	4200
	11.	Data Entry Operator	1	5200-20200	2800
	12.	Junior Stenographer	3	5200-20200	2400
	13.	UDC	3		
	14.	LDC	3	5200-20200	1900
	15.	Receptionist	1		
	16.	Library Clerk	1		
	17.	Staff Car Driver	1		
	18.	Despatch Rider-cum-Daftry	1		
	19.	Gestetner-cum-Photocopy Operator	1	5200-20200	1800
	20.	Library Attendant	1		
	21.	MTS	5		
22.	Safai Karamchari	1			
		TOTAL	38		

Annexure 8.2**Audit Report on the Accounts of the Rehabilitation Council of India, New Delhi for the Year 2013-14****Separate Audit Report of the Comptroller & Auditor General of India on the Accounts of Rehabilitation Council of India for the year ended 31st March 2014**

We have audited the attached Balance Sheet of Rehabilitation Council of India as at 31 March 2014, Income & Expenditure Account and Receipts & Payment Account for the year ended on that date under Section 19 (2) of the Comptroller & Auditor General's (Duties, Powers & Conditions of Service) Act, 1971 read with Section 21 (3) of the Rehabilitation Council of India, Regulations 1997. These financial statements are the responsibility of the Council's management. Our responsibility is to express an opinion on these financial statements based on our audit.

2. This separate Audit Report contains the comments of the Comptroller and Auditor General of India (CAG) on the accounting treatment only with regard to classification, conformity with the best accounting practice, accounting standards and disclosure norms, etc. Audit observations on financial transactions with regard to compliance with the Law, Rules & Regulations (Propriety and Regularity) and efficiency-cum-performance aspects, etc., if any, are reported through Inspection Report/CAG's Audit Reports separately.
3. We have conducted the audit in accordance with auditing standards generally accepted in India. These standards require that we plan and perform the audit to obtain reasonable assurance about whether the financial statements are free from material misstatements. An audit includes examining, on a test basis, evidences supporting the amounts and disclosure in the financial statements. An audit also includes assessing the accounting principles used and significant estimates made by management, as well as evaluating the overall presentation of financial statements. We believe that our audit provides a reasonable basis for our opinion.
4. Based on our audit, we report that:
 - i. We have obtained all the information and explanations, which to the best of our knowledge and belief were necessary for the purpose of our audit.
 - ii. The Balance Sheet, Income & Expenditure Account and Receipt & Payment Account dealt with by this report have been drawn up in the common format approved by the Ministry of Finance.
 - iii. In our opinion, proper books of accounts and other relevant records have been maintained by the Rehabilitation Council of India as required under Section 21 (2) of Rehabilitation Council of India Regulations, 1997 in so far it appears from our examination of such books.

iv. We further report that:

A. Balance Sheet

A.1 Liabilities

A.1.1 Current Liabilities & Provisions Rs.213.57 lakh (Schedule-5)

The Council has not made provision for gratuity & leave encashment and the same are being accounted for on cash basis in contravention of the Uniform Format of Accounts approved by the Government of India. Further no provision for audit fees payable has been made. Audit could not work out the actual amount of liabilities understated.

A.2. Assets

A.2.1 Investment Rs.1958.85 lakh (Schedule - 7)

The Council invested an amount of Rs.50.00 lakh in fixed deposit for one year on 01.02.2013 with maturity value of Rs.54.68 lakh. The amount was reinvested on maturity. The Council has depicted its investment as Rs.50.00 lakh instead of Rs.54.68 lakh in its books as on 31.03.2014. This has resulted into understatement of investment and interest earned by Rs.4.68 lakh each with consequent understatement of Surplus by the same amount.

A.2.2 Investment pattern

The Council had not invested General Provident Fund as per the pattern of investment prescribed by the Ministry of Finance vide notification No.F-5(88)/2006-PR dated 14.08.2008.

A.2.3 Current Assets, Loan and Advances Rs.234.89 lakh

Accrued interest amounting to Rs.2.50 lakh on investment of GPF was not accounted for. This has resulted into understatement of Current Assets and Income by the same amount.

B. Income & Expenditure account

B.1 Expenditure

B.1.1. Other Administrative Expenses Rs.340.25 lakh (Schedule-15)

Current year expenditure amounting to Rs.1.51 lakh which was paid during 2014-15 was not taken into accounts. This has resulted into understatement of expenditure and current liabilities by Rs.1.51 lakh each with consequent understatement of Surplus for the year by the same amount.

B.2 Income

B.2.1 Fees/Subscription Rs.154.76 lakh (Schedule-10)

Current year income amounting to Rs.8.77 lakh which was received in April 2014 was not taken into accounts. This has resulted in understatement of Income and Current Assets by Rs.8.77 lakh each with consequent understatement of Surplus for the year by the same amount.

B.2.2 RCI Project Rs.191.26 lakh (Schedule-16)

The interest received and interest accrued on investment of RCI Projects was Rs.22.50 lakh whereas it has been shown as Rs.20.15 lakh which has resulted in understatement of Income and Current Assets by Rs.2.35 lakh each.

C. General

The interest accrued on staff loans was not being accounted for on accrual basis.

D. Grants-in-Aid

Out of Rs.356.75 lakh (Plan Rs.211.75 lakh and Non-Plan Rs.145.00 lakh) received as grant-in-aid from Ministry of Social Justice and Empowerment, Rs.13.00 lakh under Plan and Rs.5.00 lakh under Non-Plan was received in March 2014. It had unspent balance of previous year of Rs.54.26 lakh under Plan and Rs.96.85 lakh under DRS Networking (Plan) and also internal receipt of Rs.489.46 lakh. Out of the total funds available the Council utilized a sum of Rs.563.00 lakh.

E. Management letter

Deficiencies which have not been included in the Audit Report have been brought to the notice of the Council through a management letter issued separately for remedial/corrective action.

- v. Subject to our observations in the preceding paragraphs, we report that the Balance Sheet, Income & Expenditure Account and Receipt & Payment Account dealt with by this report are in agreement with the book of accounts.
- vi. In our opinion and to the best of our information and according to the explanation given to us, the said financial statements read together with the Accounting Policies and Notes on Accounts, and subject to the significant matters stated above and other matters mentioned in Annexure to this Audit Report give a true and fair view in conformity with accounting principles generally accepted in India:
 - (a) In so far as it relates to the Balance Sheet, of the state of affairs of the Rehabilitation Council of India as at 31 March, 2014 and
 - (b) In so far as it relates to Income and Expenditure Account of the surplus for the year ended on that date.

Place: New Delhi
Date: 09/10/2014

For and on behalf of the C & A G of India
Sd/-
Director General of Audit
(Central Expenditure)

Annexure

1. Adequacy of Internal audit system

The Internal Audit Cell/Department has not been set up in the Council. Internal audit is being conducted by a Chartered Accountant who has conducted audit up to 2013-14.

2. Adequacy of internal control system

The internal control system of the Council was adequate except that the management's response to external audit objections was not effective as 19 external audit paras for the period from 2003-04 to 2011-13 were outstanding.

3. System of physical verification of fixed assets

The physical verification of fixed assets was conducted up to 2012-13.

4. System of physical verification of inventory

The physical verification of inventory like books and publication, stationery and other consumable items have been conducted up to 2013-14.

5. Regularity in payment of dues

No payments over six month in respect of statutory dues are outstanding.

Sd/-
10.10.2014
Dy. Director (AMG-I)

REHABILITATION COUNCIL OF INDIA, NEW DELHI
BALANCE SHEET AS AT 31ST MARCH 2014

	SCHEDULE	CURRENT YEAR (Rs.)	PREVIOUS YEAR (Rs.)
LIABILITIES			
Corpus/Capital Fund	1	36262008.00	40030590.00
Pension Fund	2	68866357.00	64915994.00
National Board of Examination	3	8340773.00	11249093.00
Reserves & Surplus	4	120869194.00	82915205.00
Current Liabilities & Provisions	5	21357106.00	34454568.00
TOTAL		255695438.00	233565450.00
ASSETS			
Fixed Assets	6	36262008.00	40030590.00
Fixed Assets (RCI Project)	6A	59120.00	68031.00
Investments	7	195885376.00	161385376.00
Current Assets, Loans & Advances	8	23488934.00	32081453.00
TOTAL		255695438.00	233565450.00

Sd/-
[Accountant]

Sd/-
[Assistant Secretary]

Sd/-
[Dy. Director (Admin.)]

Sd/-
[Member Secretary]

REHABILITATION COUNCIL OF INDIA, NEW DELHI
INCOME & EXPENDITURE ACCOUNT FOR THE YEAR ENDED 31ST MARCH 2014

	SCHEDULE	CURRENT YEAR (Rs.)	PREVIOUS YEAR (Rs.)
INCOME			
Grants	9	40821651.00	37710504.00
Fees/Subscription	10	15475745.00	9103551.00
Income from Publications	11	10790.00	8630.00
Interest earned	12	8179358.00	7421896.00
Other Income	13	6153506.00	192914.00
RCI Project	16	19126214.00	14479941.00
TOTAL		89767264.00	68917436.00
EXPENDITURE			
Establishment Expenses	14	15571458.00	18451738.00
Other Administrative Expenses	15	34025480.00	34930849.00
RCI Project Expenses	17	6344170.00	10469070.00
Excess of Income Over Expenditure		33826156.00	5065779.00
TOTAL		89767264.00	68917436.00

Sd/-
[Accountant]

Sd/-
[Assistant Secretary]

Sd/-
[Dy. Director (Admin.)]

Sd/-
[Member Secretary]

REHABILITATION COUNCIL OF INDIA, NEW DELHI
RECEIPT & PAYMENT ACCOUNT FOR THE YEAR ENDED 31ST MARCH 2014

RECEIPTS	CURRENT YEAR (Rs.)	PREVIOUS YEAR (Rs.)	PAYMENTS	CURRENT YEAR (Rs.)	PREVIOUS YEAR (Rs.)
I. Opening Balances			I. Expenses		
Cash in Hand	8603.00	34593.00	Establishment Expenses		
Bank Balances	10878491.00	15489140.00	(Corresponding to Sch. 14)	15571458.00	18451738.00
			Administrative Expenses		
			(Corresponding to Sch. 15)	29903414.00	30665597.00
II. Grants-in-aid Received	35675000.00	40550243.00	II. Investments & Deposits		
(Annexure 1)			Investments	15000000.00	30000000.00
III. Investments & Deposits			III. Fixed Assets		
Investments	5000000.00	15000000.00	Library Books	7512.00	0.00
IV. Interest Received on			Office Equipments	351740.00	403309.00
Savings Bank Account	352184.00	304408.00			
Investments	6324037.00	7157632.00			
V. Other Incomes					
Leave Salary & Pension Contb.	38455.00	32574.00			
RTI Fee	2987.00	2431.00			
Inspection Fee	7257200.00	4305500.00			
Recognition Fee	3882300.00	1760000.00			
Registration Fee	4076613.00	2621725.00			
Interest on GPF	1182489.00	2460869.00			

Contd...

					Contd...
Interest from Tire-I Contribution	0.00	134400.00			
Misc Receipts	2500.00	6990.00			
Sale of Publications	10790.00	8630.00			
Sale of Journals	31400.00	13950.00			
Sale of Old Assets	0.00	5000.00	IV. Other Payments		
Sale of Manual	256645.00	74545.00	Festival Advance	71250.00	75000.00
Examination Fee	0.00	339350.00	LTC Advance	7000.00	12300.00
Interest on Computer Advance	0.00	31436.00	Advance Temporary	246400.00	74645.00
Security Deposit	28325.00	0.00	Meeting Advance	225075.00	0.00
Transfer from NBE	6081151.00	0.00	TA Advance	136500.00	112000.00
VI. Other Receipts			TDS	728308.00	825301.00
Festival Advance	72000.00	75000.00	Computer Advance	30000.00	0.00
LTC Advance	7000.00	12300.00	GIS-Premium	32970.00	46693.00
Temporary Advance	246400.00	74645.00	Advance A/c NIC	0.00	97911.00
Meeting Advance	225075.00	0.00	National Communal Harmony	400.00	225.00
TA Advance	104500.00	118500.00	Security Refund	0.00	1725.00
TDS	728308.00	825301.00	Refund of DRS Net	9494083.00	0.00
Computer Advance	19000.00	20500.00	Working Grant		
Motor Car Advance	0.00	147000.00	V. Closing Balances		
GIS Premium	33012.00	46651.00	a) Cash in Hand	23687.00	8603.00
National Communal Harmony	400.00	225.00	b) Bank Balances	10695068.00	10878491.00
TOTAL	82524865.00	91653538.00	TOTAL	82524865.00	91653538.00

Sd/-
[Accountant]

Sd/-
[Assistant Secretary]

Sd/-
[Dy. Director (Admin.)]

Sd/-
[Member Secretary]

**REHABILITATION COUNCIL OF INDIA, NEW DELHI
RECEIPT & PAYMENT ACCOUNT OF RCI G.P. FUND
FOR THE YEAR ENDED 31ST MARCH 2014**

RECEIPTS	CURRENT YEAR (Rs.)	PREVIOUS YEAR (Rs.)	PAYMENTS	CURRENT YEAR (Rs.)	PREVIOUS YEAR (Rs.)
I. Opening Balances			I. Payments		
Bank Balance	2200425.00	1822697.00	Advance to staff	0.00	207000.00
			GPF Withdrawal	1714000.00	468084.00
			Final Payment of GPF	0.00	3164267.00
			Investment	3000000.00	0.00
II. Receipts			Interest Earned Transferred to RCI	1182489.00	2460869.00
Subscription during the year	2120584.00	2265500.00	II. Closing Balances		
Interest on GPF Subs.	1182489.00	1429579.00	Bank Balance	1927181.00	2200425.00
Amount on Maturity	500000.00	100000.00			
Recovery of Advance	336000.00	422000.00			
Interest Earned	1484172.00	2460869.00			
Total	7823670.00	8500645.00	Total	7823670.00	8500645.00

Sd/-
[Accountant]

Sd/-
[Assistant Secretary]

Sd/-
[Dy. Director (Admin.)]

Sd/-
[Member Secretary]

REHABILITATION COUNCIL OF INDIA, NEW DELHI
RECEIPT & PAYMENT ACCOUNT OF RCI PROJECT FOR THE YEAR ENDED
31ST MARCH 2014

RECEIPTS	CURRENT YEAR (Rs.)	PREVIOUS YEAR (Rs.)	PAYMENTS	CURRENT YEAR (Rs.)	PREVIOUS YEAR (Rs.)
I. Opening Balances			I. EDUSAT		
Cash in Hand	4846.00	21440.00	Misc/Contingent Exp.	4104.00	39675.00
Bank Balance	836251.00	5669086.00	Prog Develop/Teleconferencing	19000.00	200090.00
			Internet Web Portal	422353.00	336776.00
II. Receipts			Maint. of TV Studio	474801.00	2086453.00
Share of Fee	14230065.00	6034595.00	DRS Networking	0.00	1263805.00
Programme Fee FC-SE/DE	1216500.00	1700780.00	Advance Account- Edusat	50000.00	158000.00
Registration Fee	280000.00	488700.00	II. RCI Project		
BRC Receipts	0.00	264000.00	Salary	1270914.00	1659580.00
Interest on S. B. A/c	245771.00	264894.00	TA/DA	24919.00	114234.00
Interest on Investment	1222382.00	2826211.00	Misc/Contingent Exp.	1870729.00	1007481.00
Misc. Receipt	4750.00	0.00	On-Line Entrance Exam	0.00	1064465.00
Advance Account- Edusat	60000.00	148000.00	Advertisement Charges	58901.00	119747.00
Advance Account - Project	61000.00	109500.00	Rent Rates & Taxes	435600.00	429000.00
TDS	116024.00	198883.00	Development of Training Programmes	0.00	1044867.00
			Short term Investment	10000000.00	8000000.00
			Advance Account - Project A/c	66000.00	69500.00
			TDS	116024.00	198883.00

Contd...

III. Grant in Aid			III. BRC Project			<i>Contd...</i>
EDUSAT - Project	0.00	2000000.00	Inspection TA	0.00	491634.00	
			Misc./Cont. Expenses	0.00	277677.00	
			Salary	220667.00	323125.00	
			FC DE Expenses	1533271.00	0.00	
			IV. Closing Balances			
			Cash-in-hand	625.00	4846.00	
			Bank Balance	1709681.00	836251.00	
Total	18277589.00	19726089.00	Total	18277589.00	19726089.00	

Sd/-
[Accountant]

Sd/-
[Assistant Secretary]

Sd/-
[Dy. Director (Admin.)]

Sd/-
[Member Secretary]

REHABILITATION COUNCIL OF INDIA, NEW DELHI
RECEIPT & PAYMENT ACCOUNT OF RCI PENSION FUND
FOR THE YEAR ENDED 31ST MARCH, 2014

RECEIPTS	CURRENT YEAR (Rs.)	PREVIOUS YEAR (Rs.)	PAYMENTS	CURRENT YEAR (Rs.)	PREVIOUS YEAR (Rs.)
I. Opening Balances			I. Payments		
Bank Balances	8415994.00	5021030.00	Investment	12000000.00	0.00
			Commutation of Pension	0.00	1310319.00
			Payment of Pension	1643115.00	965539.00
II. Receipts			II. Closing Balances		
Interest from Bank	225978.00	246664.00	Bank Balances	366357.00	8415994.00
Interest Earned on Investments	5367500.00	5424158.00			
Total	14009472.00	10691852.00	Total	14009472.00	10691852.00

Sd/-
[Accountant]

Sd/-
[Assistant Secretary]

Sd/-
[Dy. Director (Admin.)]

Sd/-
[Member Secretary]

REHABILITATION COUNCIL OF INDIA, NEW DELHI
RECEIPT & PAYMENT ACCOUNT OF RCI NEW PENSION SCHEME
FOR THE YEAR ENDED 31ST MARCH 2014

RECEIPTS	CURRENT YEAR (Rs.)	PREVIOUS YEAR (Rs.)	PAYMENTS	CURRENT YEAR (Rs.)	PREVIOUS YEAR (Rs.)
I. Opening Balances			I. Payments		
Bank Balances	0.00	379668.00	Transferred to RCI	0.00	134400.00
			Transferred to NPS (BOI)	0.00	1377849.00
II. Receipts			II. Closing Balances		
Investment	0.00	620000.00	Bank Balances	0.00	0.00
Interest Earned	0.00	134430.00			
Tier 1 Contribution - Employees	0.00	142246.00			
Tier 1 Contribution - Government	0.00	142246.00			
Interest -Tier 1 Contribution	0.00	93659.00			
Total	0.00	1512249.00	Total	0.00	1512249.00

Sd/-
[Accountant]

Sd/-
[Assistant Secretary]

Sd/-
[Dy. Director (Admin.)]

Sd/-
[Member Secretary]

REHABILITATION COUNCIL OF INDIA, NEW DELHI
RECEIPT & PAYMENT ACCOUNT OF NATIONAL BOARD OF EXAMINATION
FOR THE YEAR ENDED 31ST MARCH 2014

RECEIPTS	CURRENT YEAR (Rs.)	PREVIOUS YEAR (Rs.)	PAYMENTS	CURRENT YEAR (Rs.)	PREVIOUS YEAR (Rs.)
I. Opening Balances			I. Payments		
Bank Balance	6249093.00	0.00	Payment	9000554.00	0.00
			Bank Charges	0.00	18783.00
II. Receipts			II. Investment	0.00	5000000.00
Examination Fee	5344143.00	10999037.00	III. Income Tax (TDS)	78295.00	0.00
Interest on SB Account	274653.00	268839.00	IV. Closing Balance		
Interest on Investment	473438.00	0.00	Bank Balance	3340773.00	6249093.00
Income Tax (TDS)	78295.00	0.00			
Total	12419622.00	11267876.00	Total	12419622.00	11267876.00

Sd/-
[Accountant]

Sd/-
[Assistant Secretary]

Sd/-
[Dy. Director (Admin.)]

Sd/-
[Member Secretary]

REHABILITATION COUNCIL OF INDIA, NEW DELHI
SCHEDULE FORMING PART OF BALANCE SHEET AS AT 31ST MARCH 2014

SCHEDULE 1 - CORPUS/CAPITAL FUND

	CURRENT YEAR (Rs.)	PREVIOUS YEAR (Rs.)
Opening Balance	40030590.00	44384245.00
Add: Contribution towards Corpus/Capital Fund	<u>359252.00</u>	<u>403309.00</u>
	40389842.00	44787554.00
Less: Assets Sold/Disposed, Written Off & Depreciation	0.00	73834.00
Less: Depreciation	4127834.00	4683130.00
	36262008.00	40030590.00
Total	36262008.00	40030590.00

SCHEDULE 2 - PENSION FUND

	CURRENT YEAR (Rs.)	PREVIOUS YEAR (Rs.)
Opening Balance	64915994.00	61521030.00
Add: Interest on SB A/c	225978.00	246664.00
Interest on Investment	<u>5367500.00</u>	<u>5424158.00</u>
<i>Total (A)</i>	<i>5593478.00</i>	<i>5670822.00</i>
Less: Payment during the year		
Commutation of Pension	0.00	1310319.00
Payment of Pension	<u>1643115.00</u>	<u>965539.00</u>
<i>Total (B)</i>	<i>1643115.00</i>	<i>2275858.00</i>
Net Additions during the year (A-B)	3950363.00	3394964.00
TOTAL	68866357.00	64915994.00

REHABILITATION COUNCIL OF INDIA, NEW DELHI
SCHEDULE FORMING PART OF BALANCE SHEET AS AT 31ST MARCH 2014

SCHEDULE 3 - NATIONAL BOARD OF EXAMINATION

	CURRENT YEAR (Rs.)	PREVIOUS YEAR (Rs.)
Opening Balance	11249093.00	0.00
Exam Fee	5344143.00	10999037.00
Add: Interest on SB A/c	274653.00	268839.00
Interest on Investment	473438.00	0.00
<i>Total (A)</i>	<u>6092234.00</u>	<u>11267876.00</u>
Less: Payment during the year	9000554.00	18783.00
<i>Total (B)</i>	<u>9000554.00</u>	<u>18783.00</u>
Net Additions during the year (A-B)	-2908320.00	11249093.00
TOTAL	8340773.00	11249093.00

SCHEDULE 4 - RESERVES AND SURPLUS

	CURRENT YEAR (Rs.)	PREVIOUS YEAR (Rs.)
1. General Reserve:		
Opening Balance	45059014.00	43257824.00
Add: Income over Expenditure during the year	33826156.00	5065779.00
Add: Depreciation on Sold Assets for the Previous Year	0.00	746282.00
	<u>78885170.00</u>	<u>49069885.00</u>
Less: Transfer to Project A/c	12782044.00	4010871.00
	66103126.00	45059014.00
2. General Reserve - Project Fund		
Opening Balance	14212357.00	10201486.00
Transferred from General Reserve	12782044.00	4010871.00
	26994401.00	14212357.00
3. Depreciation Fund		
Additions during the year	4127834.00	4147327.00
Less: Deduction for the previous year	0.00	746282.00
	27771667.00	23643833.00
TOTAL	120869194.00	82915204.00

REHABILITATION COUNCIL OF INDIA, NEW DELHI
SCHEDULE FORMING PART OF BALANCE SHEET AS AT 31ST MARCH 2014

SCHEDULE 5 - CURRENT LIABILITIES & PROVISIONS

	CURRENT YEAR (Rs.)		PREVIOUS YEAR (Rs.)	
Current Liabilities				
a) Expenses Payable	174552.00		191110.00	
b) Security Architect	175000.00		175000.00	
c) Security for computer work / Printing Work	76465.00		48140.00	
d) Un-utilised Grants-in-aid (Annexure - 1)	1689317.00		16689302.00	
e) Gratuity & Leave Encashment (DRC)	160945.00		160945.00	
f) G. P. Fund	19080827.00	21357106.00	17190071.00	34454568.00
TOTAL	21357106.00	21357106.00	34454568.00	34454568.00

REHABILITATION COUNCIL OF INDIA, NEW DELHI
SCHEDULE FORMING PART OF BALANCE SHEET AS AT 31ST MARCH 2014

SCHEDULE 6 - FIXED ASSETS

(Amount Rs.)

Description	Dep. Rate	Gross Block				Depreciation				Net Block		
		Cost/ Valuation as at beginning of the year	Additions during the year	Disposed/ Written off during the year	Cost/ valuation at the year end	As at beginning of the year	On additions during the Year		On deductions during the year	Total upto the year end	As at the current year end	As at the previous year end
							For the year	On additions				
A. FIXED ASSETS												
Land	NIL	534640.00			534640.00	0.00	0.00			0.00	534640.00	534640.00
Building	10%	47822249.00			47822249.00	12959829.00	3486242.00			16446071.00	31376178.00	34862420.00
Staff Car & Scooter	15%	505153.00			505153.00	248283.00	38531.00			286814.00	218339.00	256870.00
Airconditioners/Stabilisers	15%	63595.00	340840.00		404435.00	57183.00	962.00	25563.00		83708.00	320727.00	6412.00
Photocopier	15%	1066314.00			1066314.00	569968.00	74452.00			644420.00	421894.00	496346.00
Computer (Hardware/ Software)	60%	3216798.00			3216798.00	3092818.00	74388.00			3167206.00	49592.00	123980.00
Overhead Projector, Slide Projector, DLP Projector, TV & VCR/Camera	15%	522926.00			522926.00	473970.00	7343.00			481313.00	41613.00	48956.00
EPABX, Fax, Telephone	15%	495759.00			495759.00	131927.00	54575.00			186502.00	309257.00	363832.00
Refrigerator, Water Cooler, Filter & Desert Cooler	15%	92286.00	10900.00		103186.00	32812.00	8921.00	1635.00		43368.00	59818.00	59474.00
Shrudder Machine	15%	18378.00			18378.00	17603.00	116.00			17719.00	659.00	775.00
CVT	15%	2175.00			2175.00	1889.00	43.00			1932.00	243.00	286.00
Furniture/Fixture/Inventory	10%	810652.00			810652.00	555799.00	25485.00			581284.00	229368.00	254853.00
Furniture / Inventory, thro' - Gift	10%	20100.00			20100.00	11232.00	887.00			12119.00	7981.00	8868.00
Braille Printer	15%	305934.00			305934.00	250221.00	8357.00			258578.00	47356.00	55713.00
Library Books	100%	1649276.00	7512.00		1656788.00	1649276.00	0.00	7512.00		1656788.00	0.00	0.00
Books thro' - Gift	100%	5261.00			5261.00	5261.00	0.00			5261.00	0.00	0.00
Smart Card Punching Machine	15%	64088.00			64088.00	46392.00	2654.00			49046.00	15042.00	17696.00
Servo Voltage Stabilizer	15%	394999.00			394999.00	188807.00	30929.00			219736.00	175263.00	206192.00
National Board of Exm- Computer	60%	137280.00			137280.00	136718.00	337.00			137055.00	225.00	562.00
Computer (M.P.B.O.U.)	60%	292555.00			292555.00	292223.00	199.00			292422.00	133.00	332.00
Computer (IEDC)	60%	33500.00			33500.00	33484.00	10.00			33494.00	6.00	16.00
Edusat	15%	326450.00			326450.00	277784.00	7300.00			285084.00	41366.00	48666.00
TV Studio Equipments	15%	4102143.00			4102143.00	2500291.00	240278.00			2740569.00	1361574.00	1601852.00
TV Studio- Production Platform	10%	382994.00			382994.00	72769.00	31023.00			103792.00	279202.00	310225.00
NPPCD:												
Computer, UPS & Printer	60%	37448.00			37448.00	37294.00	92.00			37386.00	62.00	154.00
TOTAL		62902953.00	359252.00	0.00	63262205.00	23643833.00	4093124.00	34710.00	0.00	27771667.00	35490538.00	39259120.00
B. CAPITAL WORK IN PROGRESS [As per Annexure 1]												
		771470.00			771470.00						771470.00	771470.00
TOTAL OF THE CURRENT YEAR		63674423.00	359252.00	0.00	64033675.00	23643833.00	4093124.00	34710.00	0.00	27771667.00	36262008.00	40030590.00
PREVIOUS YEAR		63880751.00	403309.00	609637.00	63674423.00	19496506.00	4615654.00	67476.00	535803.00	23643833.00	40030590.00	44384245.00

REHABILITATION COUNCIL OF INDIA, NEW DELHI
SCHEDULE FORMING PART OF BALANCE SHEET AS AT 31ST MARCH 2014

SCHEDULE 6-A - FIXED ASSETS (Project)

Description	Dep. Rate	Gross Block			Depreciation					Net Block		
		Cost/ Valuation as at Beginning of the year	Additions during the year	Disposed/ Written off during the year	Cost/ Valuation at the year end	Depriciation upto 01.04.2012	Depriciation for the year	On Additions during the year	On Deductions during the year	Total upto the year end	As at the current year end	As at the previous year end
Water Cooler	15%	7190.00			7190.00	4479.00	407.00			4886.00	2304.00	2711.00
Refrigerator	15%	7700.00			7700.00	4796.00	436.00			5232.00	2468.00	2904.00
Computers	60%	44416.00			44416.00	44218.00	119.00			44337.00	79.00	198.00
Punching Machine	15%	31500.00			31500.00	19620.00	1782.00			21402.00	10098.00	11880.00
Invertor	15%	45995.00			45995.00	28648.00	2602.00			31250.00	14745.00	17347.00
Fax Machine	15%	10788.00			10788.00	6360.00	664.00			7024.00	3764.00	4428.00
Telephone	15%	2392.00			2392.00	1489.00	135.00			1624.00	768.00	903.00
Furniture & Fixture	10%	49307.00			49307.00	21647.00	2766.00			24413.00	24894.00	27660.00
TOTAL		199288.00	0.00	0.00	199288.00	131257.00	8911.00			140168.00	59120.00	68031.00

REHABILITATION COUNCIL OF INDIA, NEW DELHI
SCHEDULE FORMING PART OF BALANCE SHEET AS AT 31ST MARCH 2014

SCHEDULE 7 - INVESTMENTS

INVESTMENTS	OPENING BALANCES	INVESTMENT DURING THE YEAR	MATURITY/ TR. DURING THE YEAR	CURRENT YEAR (Rs.)	PREVIOUS YEAR (Rs.)
Fixed Deposits with Banks	60000000.00	15000000.00	5000000.00	70000000.00	60000000.00
G.P. Fund Investment	14485376.00	3000000.00	500000.00	16985376.00	14485376.00
RCI Pension Fund Investment	56500000.00	12000000.00	0.00	68500000.00	56500000.00
Project A/c Investments	25400000.00	10000000.00	0.00	35400000.00	25400000.00
RCI Exam A/c	5000000.00	0.00	0.00	5000000.00	5000000.00
TOTAL	161385376.00	40000000.00	5500000.00	195885376.00	161385376.00

REHABILITATION COUNCIL OF INDIA, NEW DELHI
SCHEDULE FORMING PART OF BALANCE SHEET AS AT 31ST MARCH 2014

SCHEDULE 8 - CURRENT ASSETS, LOANS AND ADVANCES

	CURRENT YEAR (Rs.)		PREVIOUS YEAR (Rs.)	
A. CURRENT ASSETS				
1. Stock of Publications				
Opening Balance	32785.00		41415.00	
Less: Consumed	10790.00	21995.00	8630.00	32785.00
2. Sundry Debtors				
(a) Debts Outstanding for a Period Exceeding Six Months	1600909.00		467279.00	
(b) Others – Grant Receivable	38905.00	1639814.00	38905.00	506184.00
3. Cash in hand				
(a) Main Account	23687.00		8603.00	
(b) RCI Project Account	625.00	24312.00	4846.00	13449.00
4. Bank Balances with Nationalize Bank				
Savings Bank A/C No. 26701	10695068.00		10878491.00	
G. P. Fund Savings Bank A/C No. 26703	1927181.00		2200425.00	
Pension Fund Savings Bank A/C No. 26968	366357.00		8415994.00	
Project Savings Bank A/c No. 28452	1709681.00		836251.00	
National Board of Examination Bank A/c No.32106	3340773.00		6249093.00	
		18039060.00		28580254.00
Total (A)		19725181.00		29132672.00
B. LOANS, ADVANCES AND OTHERS ASSETS				
1. Advances and other amounts recoverable in cash or in kind or for value to be received:				
a) G P Fund Advances	168270.00		504270.00	

Contd...

				<i>Contd...</i>
b) Advance to NIC	592991.00		592991.00	
c) Festival Advance	44250.00	805511.00	45000.00	1142261.00
d) Security Deposit:				
Electricity	225000.00		225000.00	
POL	10000.00		10000.00	
Telephone	2000.00		2000.00	
Gas	1800.00	238800.00	1800.00	238800.00
Project A/c				
Advance - Edusat		0.00		10000.00
Advance	161700.00		156700.00	
Security for Rent	30000.00		30000.00	
Security for Telephone	12500.00	204200.00	12500.00	199200.00
e) Other Advance - Temp.		2000.00		2000.00
f) Advance TA		32000.00		0.00
g) Computer Advance	77000.00		67500.00	
Less Recovered	-19000.00	58000.00	-20500.00	47000.00
h) LIC -GIS Premium		0.00		42.00
2. Income Accrued:				
On Investments - RCI	1120375.00		799727.00	
On Investments - RCI Project A/c	1302867.00	2423242.00	509751.00	1309478.00
Total (B)		3763753.00		2948781.00
TOTAL (A+B)		23488934.00		32081453.00

REHABILITATION COUNCIL OF INDIA, NEW DELHI
SCHEDULE FORMING PART OF INCOME & EXPENDITURE ACCOUNT
FOR THE YEAR ENDED 31ST MARCH 2014

SCHEDULE 9 - GRANTS

	CURRENT YEAR (Rs.)	PREVIOUS YEAR (Rs.)
Grants-in-aids [Revenue Grant utilised during the year] as per Annexure -1	40821651.00	37710504.00
TOTAL	40821651.00	37710504.00

SCHEDULE 10 - FEES/SUBSCRIPTION

	CURRENT YEAR (Rs.)	PREVIOUS YEAR (Rs.)
1. Registration Fees	4076613.00	2621725.00
2. Inspection Fees	7257200.00	4305500.00
3. Recognition Fees	3882300.00	1760000.00
4. RTI Receipts	2987.00	2431.00
5. Examination Fee	0.00	339350.00
6. RCI Manual	256645.00	74545.00
TOTAL	15475745.00	9103551.00

SCHEDULE 11 - INCOME FROM PUBLICATIONS

	CURRENT YEAR (Rs.)	PREVIOUS YEAR (Rs.)
Sale of Publications	10790.00	8630.00
TOTAL	10790.00	8630.00

REHABILITATION COUNCIL OF INDIA, NEW DELHI
SCHEDULE FORMING PART OF INCOME & EXPENDITURE ACCOUNT
FOR THE YEAR ENDED 31ST MARCH 2014

SCHEDULE 12 - INTEREST EARNED

	CURRENT YEAR (Rs.)	PREVIOUS YEAR (Rs.)
1. On Investments	6644685.00	4625183.00
2. On Savings Bank Account	352184.00	304408.00
3. On General Provident Fund Account	1182489.00	2460869.00
4. Interest on Computer Advance	0.00	31436.00
TOTAL	8179358.00	7421896.00

SCHEDULE 13 - OTHER INCOME

	CURRENT YEAR (Rs.)	PREVIOUS YEAR (Rs.)
1. Leave Salary & Pension Contribution	38455.00	32574.00
2. Miscellaneous Income	2500.00	6990.00
3. Sale of Journals	31400.00	13950.00
4. Sale of Old Assets	0.00	5000.00
5. Surplus transferred on closure of NPS A/c	0.00	134400.00
6. Transfer from NBE	6081151.00	0.00
TOTAL	6153506.00	192914.00

REHABILITATION COUNCIL OF INDIA, NEW DELHI
SCHEDULE FORMING PART OF INCOME & EXPENDITURE ACCOUNT
FOR THE YEAR ENDED 31ST MARCH 2014

SCHEDULE 14 - ESTABLISHMENT EXPENSES

	CURRENT YEAR (Rs.)	PREVIOUS YEAR (Rs.)
Pay & Allowances:		
Plan	9069913.00	7868514.00
Non-Plan	4019373.00	6035887.00
Overtime Allowance	17809.00	18949.00
Honorarium	100000.00	0.00
Tuition Fee/CEA	438420.00	277215.00
Medical Reimbursement	352705.00	349836.00
Leave Travel Concession	7582.00	34282.00
Interest on General Provident Fund	1484172.00	1429579.00
Leave Encashment / LS&PC / Gratuity	14129.00	2172589.00
Defined Tire-1 Govt. Contribution	67355.00	171228.00
Interest on Defined Tire-1 Contribution	0.00	93659.00
TOTAL	15571458.00	18451738.00

REHABILITATION COUNCIL OF INDIA, NEW DELHI
SCHEDULE FORMING PART OF INCOME & EXPENDITURE ACCOUNT
FOR THE YEAR ENDED 31ST MARCH 2014

SCHEDULE 15 - OTHER ADMINISTRATIVE EXPENSES

	Paid	Payable 2012-13	Payable 2013-14	Adjustment	Current Year (Rs.) Total	Previous Year (Rs.)
A. NON-PLAN CHARGES						
Travelling Expenses (Staff)	966119.00				966119.00	860203.00
TA Foreign Tour	4651.00				4651.00	0.00
Maintenance of Building	1353034.00	19580.00	21823.00		1355277.00	1449651.00
Newspapers & Magazines	28523.00	1938.00			26585.00	33887.00
Telephone Charges	315995.00				315995.00	626492.00
Postage & Telegram	962430.00				962430.00	730229.00
Printing & Stationery	884178.00		29533.00		913711.00	675353.00
Misc. Expenses	248895.00		829.00		249724.00	309701.00
POL & Maint. of Vehicle	246235.00	13543.00	24919.00		257611.00	270605.00
Conveyance	438039.00				438039.00	217608.00
Insurance Charges	8615.00				8615.00	113639.00
Hospitality	232009.00				232009.00	188574.00
Audit Fee	113206.00				113206.00	150310.00
Rent, Rates & Taxes	82025.00				82025.00	61519.00
Water & Electricity	2534601.00				2534601.00	1884480.00
Security & Sanitation Services	751567.00		63068.00		814635.00	578697.00
Electrical Appliances	5821.00				5821.00	7165.00
Maintenance of Furniture /Fixture	82078.00				82078.00	0.00
Total (A)	9258021.00	35061.00	140172.00	0.00	9363132.00	8158113.00

Contd...

Contd...

B. PLAN CHARGES (A)						
Seminar/Workshop	3189347.00				3189347.00	2758636.00
Standardisation of Training Programme	113506.00	28217.00			85289.00	1053031.00
Inspection & Recognition of Institutions	5827197.00		31500.00		5858697.00	4624154.00
CRE/Refresher/Orientation of Trg. Prog.	3620071.00				3620071.00	2209005.00
Documentation	355003.00				355003.00	194287.00
Publications	521578.00			10790.00	532368.00	22130.00
Central Rehabilitation Register	33571.00				33571.00	48400.00
Professional Services	703297.00				703297.00	543525.00
Assessment & Accreditation	124723.00				124723.00	0.00
Monitoring of Training Programme (ZCC)	-91616.00				-91616.00	1103852.00
TA (EC/GC)	582000.00				582000.00	260096.00
TA (Sub-Committees)	534528.00				534528.00	424076.00
Training to Staff	50231.00				50231.00	8855.00
Advertisement & Publicity	4553211.00	127832.00			4425379.00	1121963.00
Maintenance of Office Equipment	337007.00		2880.00		339887.00	443348.00
Depreciation	0.00			4127834.00	4127834.00	4147327.00
Total (B)	20453654.00	156049.00	34380.00	4138624.00	24470609.00	18962685.00
C. PLAN CHARGES (B)						
DRS Networking/Installation	191739.00				191739.00	1389550.00
National Board of Exam.	0.00				0.00	6420501.00
Total (C)	191739.00	0.00	0.00	0.00	191739.00	7810051.00
TOTAL (A+B+C)	29903414.00	191110.00	174552.00	4138624.00	34025480.00	34930849.00
GRAND TOTAL	29903414.00	191110.00	174552.00	4138624.00	34025480.00	34930849.00

REHABILITATION COUNCIL OF INDIA, NEW DELHI
SCHEDULE FORMING PART OF INCOME & EXPENDITURE ACCOUNT
FOR THE YEAR ENDED 31ST MARCH 2014

SCHEDULE 16: RCI PROJECT

	CURRENT YEAR (RS.)	PREVIOUS YEAR (RS.)
INCOME		
Fee Share	14230065.00	6034595.00
Programme Fee FC - SE/DE	1216500.00	1700780.00
Recognition Fee	280000.00	488700.00
Interest on S. B. Account	245771.00	264894.00
Interest on Investment	2015498.00	1800173.00
BRC-Receipt	4750.00	264000.00
<i>Total</i>	<i>17992584.00</i>	<i>10553142.00</i>
Grant-in-Aid (Revenue Grant utilised during the year)		
<i>EDUSAT-Project</i>	<i>1133630.00</i>	<i>3926799.00</i>
TOTAL	19126214.00	14479941.00

REHABILITATION COUNCIL OF INDIA, NEW DELHI
SCHEDULE FORMING PART OF INCOME & EXPENDITURE ACCOUNT
FOR THE YEAR ENDED 31ST MARCH 2014

SCHEDULE 17: PROJECT

	CURRENT YEAR (Rs.)	PREVIOUS YEAR (Rs.)
I. EDUSAT		
Misc/Contingent Exp.	4104.00	39675.00
Programme Development/Teleconferencing	19000.00	200090.00
Internet Web Portal	422353.00	336776.00
DRS Networking	213372.00	1263805.00
Maintenance of TV Studio	474801.00	2086453.00
Total (I)	1133630.00	3926799.00
II. RCI Project		
Salary	1270914.00	1659580.00
TA/DA	24919.00	114234.00
Development of Training Programme/Course	0.00	1044867.00
Misc./Contingent Expenses	1657357.00	1007481.00
Rent Rates & Tax	435600.00	429000.00
Advertisement Charges	58901.00	119747.00
On-line Entrance Exam.	0.00	1064465.00
Depreciation	8911.00	10461.00
Total (II)	3456602.00	5449835.00
III. BRC Project		
Salary	220667.00	323125.00
Misc.Expenses	0.00	277677.00
TA/DA	0.00	491634.00
FC DE Expenses	1533271.00	0.00
Total (III)	1753938.00	1092436.00
TOTAL (I+II+III)	6344170.00	10469070.00

REHABILITATION COUNCIL OF INDIA, NEW DELHI

Grant-in-aid

Annexure 1

Sl. No.	Particulars of Grant	Opening Balance of Grant as on 01.04.2013	Grant Received/ Receivable	Utilised during the year	Refund of Grant	Utilised for Assets	Total Grant Utilised during the year	Closing Balance as on 31.03.2014
1.	Grant-in-Aid (Non-Plan - Salary)	0.00	6500000.00	6500000.00			6500000.00	0.00
	Grant-in-Aid (Non-Plan - General)	0.00	8000000.00	8000000.00			8000000.00	0.00
2.	Grant-in-aid (Plan - General)	4294251.00	13125000.00	17059999.00		359252.00	17419251.00	0.00
	Grant-in-aid (Plan-Salary)	1131486.00	8050000.00	9069913.00			9069913.00	111573.00
3.	Grant-in-aid (Plan) - DRS	9685822.00		191739.00	9494083.00		9685822.00	0.00
4.	Land & Building - Plan	883365.00					0.00	883365.00
5.	Training to Medical Officers PHC	359484.00					0.00	359484.00
6.	NPRPD Scheme	20469.00					0.00	20469.00
7.	MPBOU	151625.00					0.00	151625.00
8.	Trained Manpower Development	47801.00					0.00	47801.00
	<i>Total</i>	<i>16574303.00</i>	<i>35675000.00</i>	<i>40821651.00</i>	<i>9494083.00</i>	<i>359252.00</i>	<i>50674986.00</i>	<i>1574317.00</i>
9.	WHO-Workshop	115000.00	0.00	0.00		0.00	0.00	115000.00
	GRAND TOTAL	16689303.00	35675000.00	40821651.00	9494083.00	359252.00	50674986.00	1689317.00

Grant-in-aid Receivable as on 31.03.2014

Sl. No.	Particulars of Grant	Opening Balance of Grant as on 01.04.2013	Grant Received	Utilised during the year	Written Back	Utilised for Assets	Total Grant Utilised during the year	Closing Balance as on 31.03.2014
1.	IEDC Impact Assessment Project	38905.00						38905.00
2.	Edusat- Project	467279.00		1133630.00			1133630.00	1600909.00
	TOTAL	506184.00	0.00	1133630.00			1133630.00	1639814.00

Building Work-in-Progress as on 31.03.2014

Sl. No.	Particulars	Opening Balance as on 01.04.2013	Adjusted during the year	Closing Balance as on 31.03.2014
	Advance to CPWD	771470.00	0.00	771470.00
	TOTAL	771470.00	0.00	771470.00

REHABILITATION COUNCIL OF INDIA, NEW DELHI

**Schedule - 18: Significant Accounting Policies,
Contingent Liabilities and Notes on Accounts**

1. Contingent Liabilities - Nil. (Previous Year - Nil)
2. The Rehabilitation Council of India, New Delhi is a Statutory Body set up under the Rehabilitation Council of India Act, 1992 (No. 34 of 1992). The Council is financed by the Ministry of Social Justice & Empowerment, Government of India through Annual Plan & Non-plan Grants-in-Aid.
3. The Council as desired based on the observations of DGACE, New Delhi in the audit report 2003-04 prepared Annual Accounts in the common/revised format approved by the Govt. of India in consultation with the Comptroller & Auditor General of India (CAG). As per these formats, the Council has to prepare following statements:
 - a. Balance Sheet
 - b. Income & Expenditure Account
 - c. Receipts & payment Account
4. Traditionally the system of accounts being maintained in the Council are similar to the one being maintained by various government departments on accrual system of accounting, accrued interest on investment, prepaid expenses, etc., are also included in the accounts accordingly.
5. The depreciation has been provided for fixed assets since inception.
6. Physical verification of fixed assets for 2013-14 is carried out as continuous/perpetual basis every year and no deficiencies are noticed.
7. Physical verification of inventory, stationary & other consumables is carried out and no deficiencies are noticed.
8. Value of unsold publication as on 31.03.2014 is shown in the balance sheet.
9. Value of inventory/books received as gifts has been added in the schedule of assets.
10. Previous year figures have been re-grouped/re-arranged wherever necessary as per requirement of the Council.
11. Schedule of investment has been prepared in common format.
12. As separate bank accounts are maintained for RCI G.P. Fund, RCI Pension Fund, RCI Main Account, RCI Project Account and RCI NBE Account, therefore, separate receipt & payment accounts have been prepared against each account.